

**A Engineering**  
Information

**B Nuts — Self**  
Locking & Retaining

**C Stud Receivers**  
Push On Nuts

**D Self Sufficient**  
Fasteners

**E Tube/Wire**  
Clips and Clamps

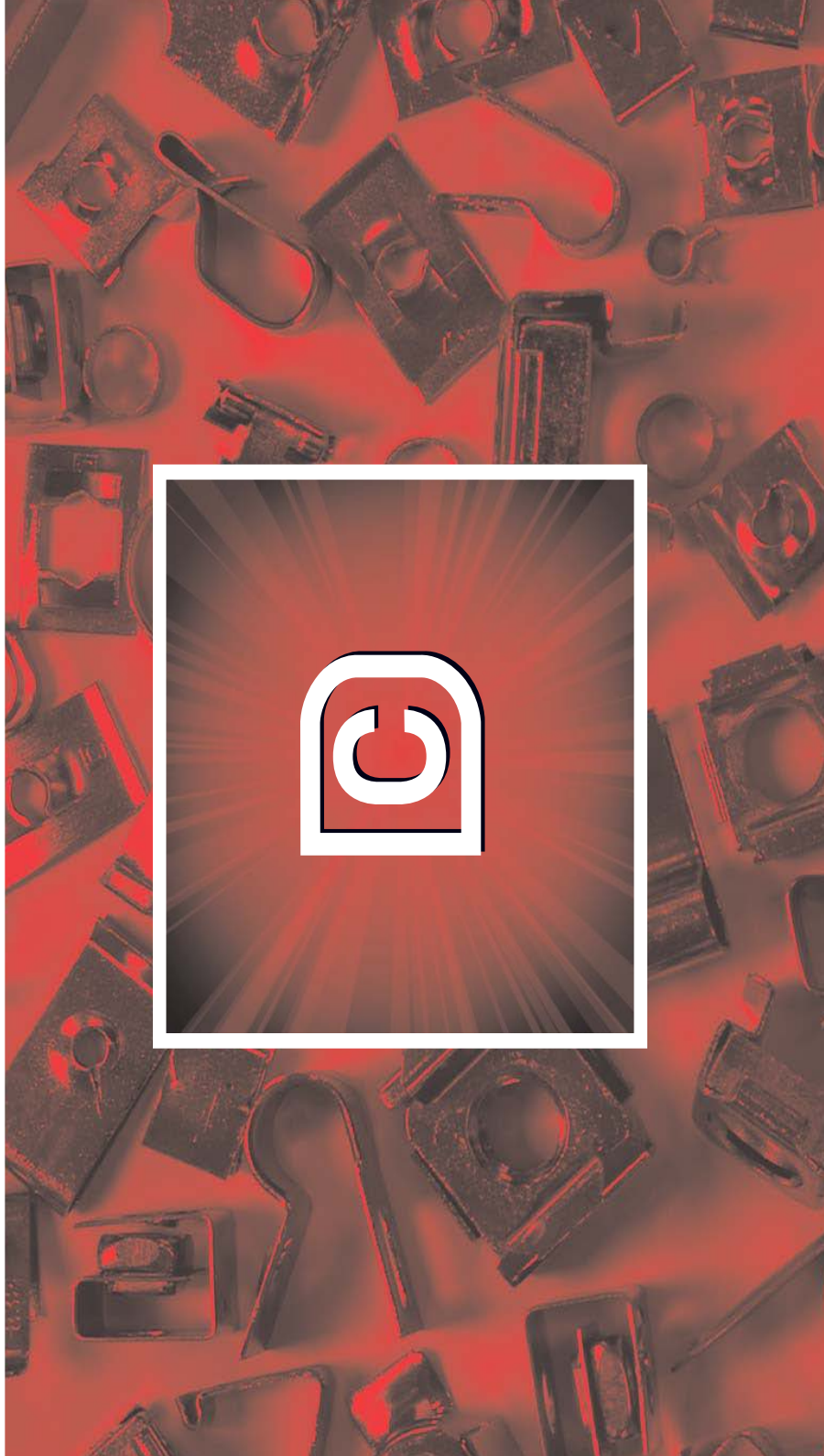

[www.diecoinc.com](http://www.diecoinc.com)

440.946.4295 Fax

440.942.8856 Ph



Get quote >>

Angic Global Solutions

1-888-872-0690

<https://www.AngicGlobal.com> [Sales@AngicGlobal.com](mailto:Sales@AngicGlobal.com)



**Die Co., Inc.**

ISO 9001 - 2008 CERTIFIED

SPRING STEEL FASTENERS  
METAL STAMPINGS  
CLIPS AND CLAMPS  
NUT RETAINERS  
CAGE NUTS

Dear Customer,

Thank you for your interest in Die Co., Inc.

Die Co. was incorporated in 1963. At that time we produced precision tools and dies for high speed punch presses and 4-slide machines.

In 1968 we purchased our first 4-slide machine. since that time we have shipped millions of quality spring steel fasteners to our customers on time. Our on time rate has been over 99% for the past 5 years.

We work with our customers to design and manufacture parts to meet their specifications. Our production is monitored using Statistical Process Control (SPC) Techniques. We offer superior quality at competitive pricing, along with on time delivers.

Die Co. has received many rewards from our customers for our quality and service. Because of our commitment to our customers we offer the following in-house services:

- \* Computerized office systems with job tracking
- \* Product design and development utilizing AutoCad
- \* Hand samples and prototypes
- \* Complete tool room with Wire and Ram EDM Machines
- \* 60 Fourslide production machines with 2-3/4 inch width capability
- \* Three Heat Treat Lines (austempering)
- \* Zinc Phosphate Line
- \* Two Paint Lines (Dip Spin)
- \* Salt Spray Cabinet for finish longevity testing
- \* Quality Management System is certified to ISO 9001:2008

Our 66,000 square foot facility is located 20 miles east of Cleveland, Ohio and is convenient to trucking, rail and airline transportation systems.

We have an ever expanding catalog of parts that is available to our customers. Samples are also available for testing purposes.

So if you require spring steel fasteners, please give us a call. We will do our best to give you the quality and service that you deserve.

Sincerely,

Michael T. Hawk  
mthawk@diecoinc.com  
Vice President  
Die Co., Inc.



095 Phone: (4  
www.diecoinc.com

Angic Global Solutions

1-888-872-0690

<https://www.AngicGlobal.com> Sales@AngicGlobal.com



**Die Co., Inc.**

ISO 9001 - 2008 CERTIFIED

SPRING STEEL FASTENERS  
METAL STAMPINGS  
CLIPS AND CLAMPS  
NUT RETAINERS  
CAGE NUTS

# Die Co., Inc.

Manufacturers of high quality spring steel stampings

## COMPANY HISTORY

Founded in 1963, Die Co., Inc. is a family owned and operated business. Die Co. began as a manufacturer of precision tools and dies for high speed punch presses and fourslide machines. In 1968, the company changed focus and began producing high quality metal fasteners using fourslide machines. Die Co. prides itself on quality and service to meet your business needs. The company still makes all of the tools and dies for its 60 fourslide machines. Die Co., Inc. employs approximately 40 employees in their 66,000 square feet facility.

## SERVICES

The people at Die Co., Inc. are dedicated to quality. From engineering to packaging, we will maintain your design standards efficiently. We can produce your parts to your specifications, or help you design a part to meet your company's needs and deliver it on time. Prototypes and hand samples can assure the right design for your product. Our quality control team uses Statistical Process Control techniques throughout the production process. We choose to do many special processes in house to safeguard quality. Quality Management System is certified to ISO 9001-2008.

- Wire EDM
- 60 Fourslide Machines
- Heat Treat - Austemper
- Phosphate Line
- Paint Line
- Salt Spray Testing

## PRODUCT LINE

Flat Nuts  
U-Nuts  
J-Nuts  
Cage Nuts

W-Nuts  
Twin Nuts  
Stud Receivers  
Nut Retainers

Compression Rings  
Knob Clips  
U-Clips  
Wire Clips

Tube Clips  
Cable Clamps  
Wire Clamps  
Tube Clamps

and many miscellaneous metal stampings or custom stampings for your application

## LOCATION

Die Co., Inc. is located near the southern shore of Lake Erie, in Eastlake, Ohio. The company is approximately 20 miles east of Cleveland, Ohio.

## KEY CONTACTS

### **Product Information:**

Mike Hawk 440-710-2040 mthawk@diecoinc.com

### **RFQ's & Inquiries:**

Linda Jacobson 440-942-8856 ext.110  
ljacobson@diecoinc.com

### **Order Handling & Changes:** Fax 440-946-4820

Diane Tyneski 440-710-2047 dtyneski@diecoinc.com

### **Customer Feedback:**

Mike Hawk 440-710-2040 mthawk@diecoinc.com

### **Complaints:**

Dave Coffee 440-942-8856 ext.113

dcoffee@diecoinc.com

Mike Hawk 440-710-2040 mthawk@diecoinc.com



Get quote »

095 Phone: (440) 710-2040  
www.diecoinc.com

Angic Global Solutions

1-888-872-0690

<https://www.AngicGlobal.com> Sales@AngicGlobal.com



# CERTIFICATE OF REGISTRATION

This is to certify that

**DIE CO., INC.**

1889 E. 337th St., Eastlake, Ohio 44095 USA

operates a

**Quality Management System**

which complies with the requirements of

**ISO 9001:2008**

for the following scope of registration

**Manufacturer of Fabricated Metal Products, Metal Stampings and Steel Springs**

Certificate No.: CERT-0072536  
File No.: 1500555  
Issue Date: August 14, 2013

Original Certification Date: January 25, 2002  
Current Certification Date: January 24, 2014  
Certificate Expiry Date: January 23, 2017

Chris Jouppi  
President,  
QMI-SAI Canada Limited

Guillaume Gignac, ing.f  
Vice President, Corporate Operations, Accreditation & Quality  
QMI-SAI Canada Limited



ISO 9001



Registered by:  
SAI Global Certification Services Pty Ltd, 286 Sussex Street, Sydney NSW 2000 Australia with QMI-SAI Canada Limited, 20 Carlson Court, Suite 200,  
Toronto, Ontario M9W 7K6 Canada (SAI GLOBAL). This registration is subject to the SAI Global Terms and Conditions for Certification. While all due care  
and skill was exercised in carrying out this assessment, SAI Global accepts responsibility only for proven negligence. This certificate remains the property  
of SAI Global and must be returned to them upon request.  
To verify that this certificate is current, please refer to the SAI Global On-Line Certification Register: [www.qmi-saiqlobal.com/qmi\\_companies/](http://www.qmi-saiqlobal.com/qmi_companies/)



Get quote >>

Angic Global Solutions

1-888-872-0690

<https://www.AngicGlobal.com> Sales@AngicGlobal.com

<b>Section A</b>	<b>Engineering Information</b>	<b>Page</b>
	Finishes	1
	Screw Length and Clearances	2
	Torque Requirements	3
<b>Section B</b>	<b>Self Locking Nuts &amp; Self Retaining Nuts</b>	<b>Page</b>
	Flat Nuts	1
	W-Nuts & Twin Nuts	2
	U-Nuts	3-7
	J-Nuts	8
	Cage Nuts	9-12
	Special Nuts and Nut Retainers	13
	Square Nuts	14
<b>Section C</b>	<b>Stud Receivers - Push On Nuts</b>	<b>Page</b>
	Stud Receivers and Push-on Nuts	1-2
	Special Stud Receivers	3-4
	Ball - Stud Fasteners	5
<b>Section D</b>	<b>Self Sufficient Fasteners</b>	<b>Page</b>
	Compression Rings	1-2
	Knob Retainers and Tubular Clips	3-4
	Dart Clips	5
	S-Clips	6-8
	Corner & Window Clips	9
	Shipping Clips & Spring Clips	10
	U-Clips	11-14
	Miscellaneous Clips	15-19
<b>Section E</b>	<b>Tube, Wire, Cable Clips and Clamps</b>	<b>Page</b>
	Tube Clamps	1-4
	Tube Clips	5-7
	Wire and Harness Clips	8-13
	Wire, Cord and Cable Clamps	14-16



## Engineering Information

Finishes | Screw Length and Clearances | Torque Requirements

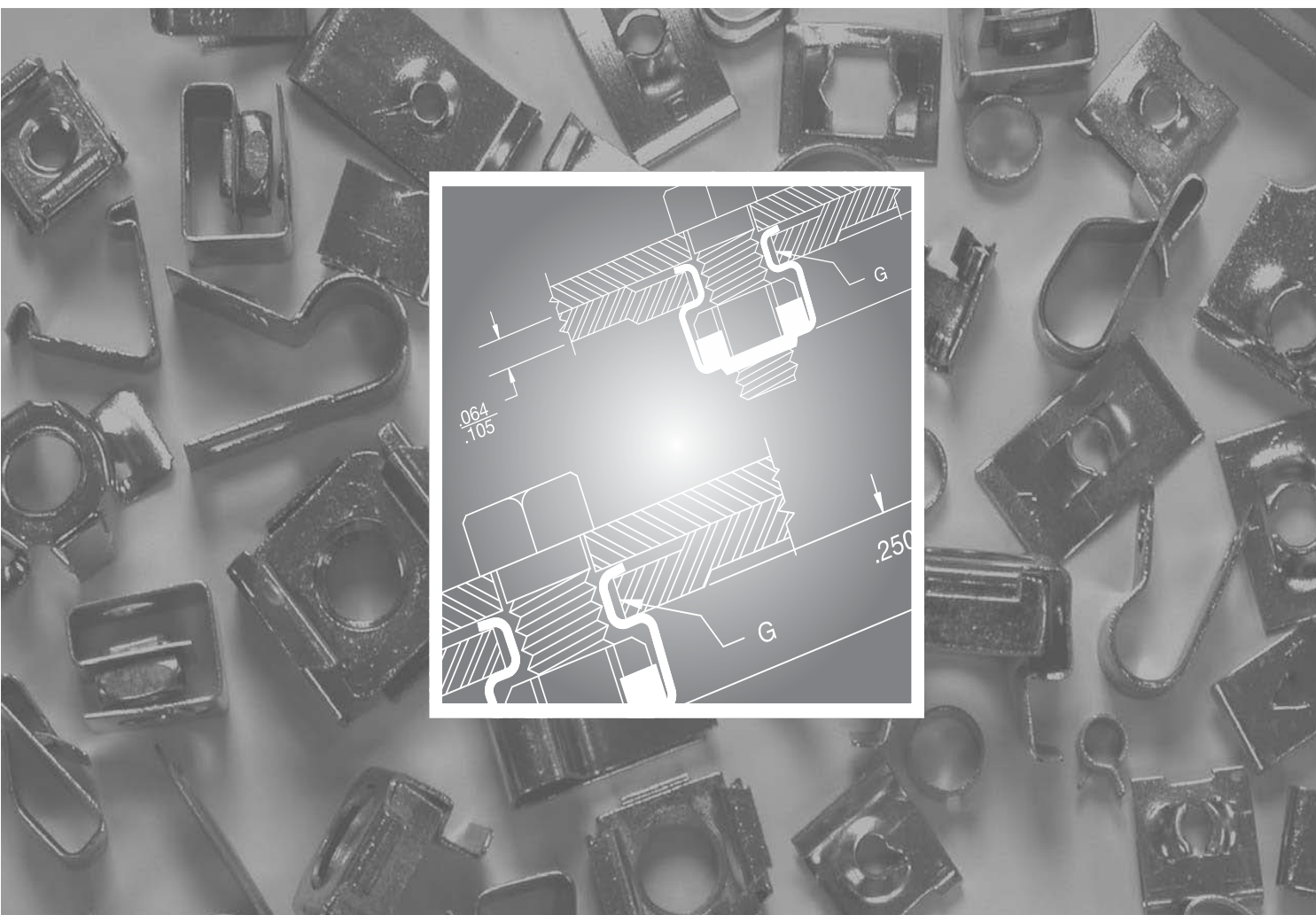

440.942.8856 Ph 440.946.4295 Fax | [www.diecoinc.com](http://www.diecoinc.com)

**Die Co., Inc.**

Quality Fourslide Stampings



Get quote »

Angic Global Solutions 1-888-872-0690  
<https://www.AngicGlobal.com> [Sales@AngicGlobal.com](mailto:Sales@AngicGlobal.com)

Finish	Description	Color	Advantages	Salt Spray Test
-SO Soluble Oil Dipped	Ferrous Parts (except stainless steel) have a light coating of soluble oil applied. Non-ferrous parts are cleaned when necessary and are left in plain condition.	Natural	Low cost finish, recommended on ferrous parts for conditions of relatively little corrosion or for parts that are to receive a finish in the customer's plant.	5% solution at 95 degrees F. Ferrous parts : first rust spots after 1 hour, end point (1/16 dia. rust spots) after 2-1/2 hours. Non-ferrous parts: corrosion will be normal for the plain finish of the material.
-PO Phosphate & oil	Parts are phosphate coated, then dipped in a special oil and spun dry.	Black	Moderate corrosion resistance. Neat in appearance, will not wear off in handling.	5% solution at 95 degrees F. First rust spots after 32 hours, end point (1/16 dia. rust spots) after 48 hours.
-OD -BP Phosphate and 2 coats of paint	Parts are phosphate coated, then two coats of water based paint are applied. Each coat is properly baked to obtain maximum protection.	Olive Drab Black	Good Corrosion resistance. Does not cause hydrogen embrittlement common with electroplated high carbon spring steel parts. Excellent for insulating dissimilar metals against electrolytic action.	5% solution at 95 degrees F. First rust spots after 48 hours, end point (1/16 dia. rust spots) after 96 hours.
-ODO Phosphate, 2 coats of paint and oil	Parts are phosphate coated, then two coats of paint are applied. Each coat is properly baked. A supplementary coat of oil is added to insure maximum corrosion resistance.	Olive Drab	Exceptional corrosion resistance. Insulates dissimilar metals against electrolytic action. Does not cause hydrogen embrittlement.	5% solution at 95 degrees F. First rust spots after 150 hours, end point (1/16 dia. rust spots) after 250 hours.
-GEO Geomet	Parts are coated in a water based zinc coating.	Silver	Exceptional corrosion resistance. Does not cause hydrogen embrittlement.	5% solution at 95 degrees F. End point (1/16 dia. rust spots) after 240 hours.
-GP -GBP Geomet Plus Geoblack	Parts are coated in a water based zinc coating. Topcoat(s) are applied for additional protection.	Silver Black	Exceptional corrosion resistance. Does not cause hydrogen embrittlement.	5% solution at 95 degrees F. End point (1/16 dia. rust spots) after 480 hours.
-M565 Magni 565	Parts are coated in a solvent based coating. Topcoat(s) are applied for additional protection.	Silver	Exceptional corrosion resistance. Does not cause hydrogen embrittlement.	5% solution at 95 degrees F. End point (1/16 dia. rust spots) after 1000 hours.
-ZTC -ZTY Zinc Electroplate & Trivalent Chromate	Parts are zinc electroplated .0002 thick and baked to reduce hydrogen embrittlement. Trivalent chromate is applied as a sealer.	Silver Yellow (Gold)	Excellent electrical conductivity and moderate corrosion resistance.	5% solution at 95 degrees F. End point (red rust) after 72 hours.

All of the above listed finishes are hex chrome free. Other finishes are available. Please contact your Die Co. representative for additional information.



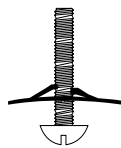

MACHINE

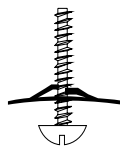

TYPE B (OR Z)

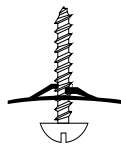

TYPE A

### Screw Lengths

The screw length required for Die Co. conical impressions are the same as those normally used with threaded nuts.

Machine Screws: 1-1/2 threads

Type A tapping screws: 2-3 threads

Type B (Z) and AB tapping screws: 2-3 threads

### Screw Clearance

For maximum efficiency of Die Co. flat nuts, minimum clearance between screw and panel hole is suggested.

The recommended panel hole diameter, listed below, will provide the best results in most cases.

These diameters do not apply to self-retaining fasteners, such as J or U nuts, where the fastener engages the clearance or mounting hole.

Screw Size	Panel Hole Diameter
2	.109
3	.125
4	.125
5	.141
1/8	.141
6	.156
7	.172
5/32	.188
8	.188

Screw Size	Panel Hole Diameter
3/16	.219
10	.219
12	.250
14	.281
1/4	.281
5/16	.344
3/8	.406
7/16	.469
1/2	.531



Get quote »

## Performance Requirements for Spring Nuts

Screw Size	Recommended Installation Torque Maximum Inch-Lbs.	Destructive Torque Minimum Inch-Lbs.	Tensile Load Limit Lbs.
------------	---	--------------------------------------	-------------------------

### Machine Screws

	Conical	Prong	Conical	Prong	Conical	Prong
4-36	4	3	6	*	100	100
4-40	4	3	6	*	100	100
6-32	6	5	8	*	155	150
8-32	8	7	10	*	200	250
10-24	14	12	17	*	315	350
10-32	12	12	15	*	280	350
1/4-20	35	30	45	*	570	600

### Type A Tapping Screws

	Conical	Prong	Conical	Prong	Conical	Prong
4A	9	9	13	*	300	300
6A	12	11	17	*	410	400
8A	20	17	25	*	570	600
10A	35	31	44	*	700	800
14A	60	48	80	*	900	1150

### Type B (Z) and AB Tapping Screws

	Conical	Prong	Conical	Prong	Conical	Prong
4B/AB	9	9	13	*	390	300
6B/AB	12	11	17	*	500	400
8B/AB	20	17	25	*	620	600
10B/AB	35	31	44	*	1000	800
14B/AB	60	48	80	*	1130	1150

\* Contact your Die Co. representative for destructive torque values on prong style impressions

## Hardness Specification

Material Thickness	Rockwell Scale	Dial Reading	Conversion to Rockwell "C" Scale
.012 - .017	15N	80.5 - 85.5	40 - 50
.018 - .024	30N	59.5 - 68.5	40 - 50
.025 and over	45N	43.0 - 55.0	40 - 50



JSA

Pho

Angic Global Solutions

1-888-872-0690

<https://www.AngicGlobal.com> Sales@AngicGlobal.com

## Nuts — Self Locking & Retaining

Flat Nuts | W-Nuts & Twin Nuts | U-Nuts | J-Nuts | Cage Nuts | Special Nuts and Nut Retainers



**N** Nuts — Self Locking & Retaining

**S** Stud Receivers Push On Nuts

**S** Self Sufficient Fasteners

**T** Tube/Wire Clips and Clamps

**I** Index

440.942.8856 Ph | 440.946.4295 Fax | [www.diecoinc.com](http://www.diecoinc.com)

**Die Co., Inc.**

Quality Fourslide Stampings



Get quote »

Angic Global Solutions

1-888-872-0690

<https://www.AngicGlobal.com> [Sales@AngicGlobal.com](mailto:Sales@AngicGlobal.com)

# Flat Nuts

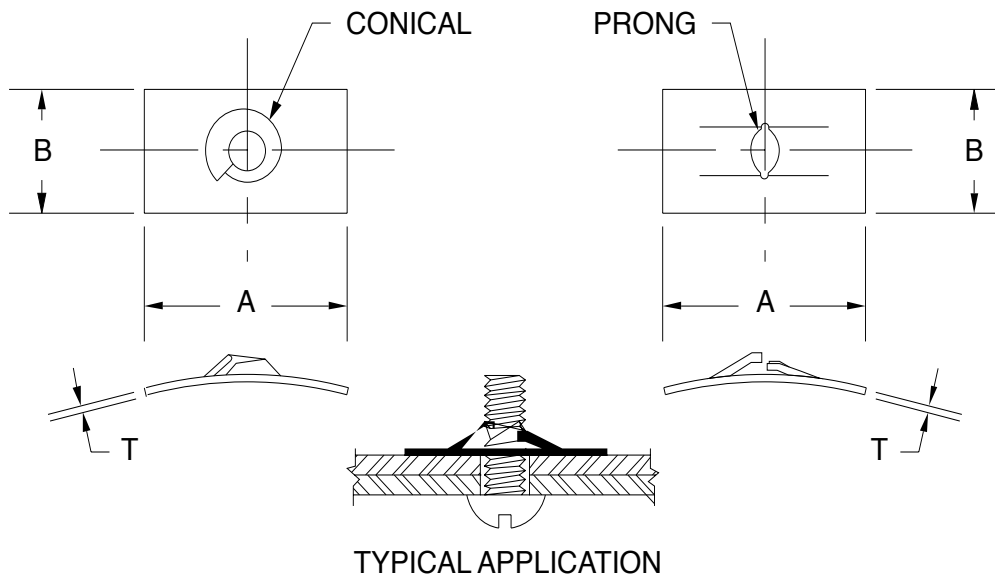

Screw Size	Impression Type	Design Variation	A Length	B Width	T Mat'l. Thk.	Part Number
4A	Conical	Standard	.38	.25	.020	FN7-4A
4-36	Conical	Standard	.38	.25	.012	FN7-436
	Conical	Standard	.38	.25	.012	DCS-112
6A	Conical	Standard	.50	.31	.025	FN7-6A
6-32	Conical	Standard	.44	.25	.017	FN7-632
8A	Conical	Standard	.63	.44	.028	FN7-8A
8-32	Conical	Standard	.50	.31	.017	FN7-832
10A	Conical	Standard	.75	.50	.030	FN7-10A
	Conical	Standard	.88	.38	.030	DCS-140
	Prong	Standard	.88	.38	.030	DCS-464
10AB	Prong	Standard	.65	.38	.020	DCS-340
10B(Z)	Prong	Standard	.88	.38	.030	DCS-465
	Prong	Ends turned up	.88	.50	.030	DCS-463
10-24	Conical	Standard	.65	.38	.020	FN7-1024
	Prong	Standard	.65	.38	.020	FN8-1024
	Conical	Standard	.64	.38	.020	DCS-116
	Conical	Standard	.65	.50	.020	DCS-445
10-32	Conical	Standard	.65	.38	.017	FN7-1032
12A	Conical	Standard	.75	.50	.035	DCS-1165
14A	Conical	Standard	.88	.56	.037	FN7-14A
	Prong	Standard	.88	.56	.037	FN8-14A
1/4-20	Conical	Standard	.75	.50	.025	FN7-1420
	Prong	Standard	.75	.50	.025	FN8-1420
	Prong	No arch in base	.75	.50	.025	DCS-327
	Prong	Standard	1.37	.60	.025	DCS-414
5/8-11	Prong	Standard	1.45	1.00	.017	DCS-1167



Get quote »

Angic Global Solutions

1-888-872-0690

<https://www.AngicGlobal.com> Sales@AngicGlobal.com

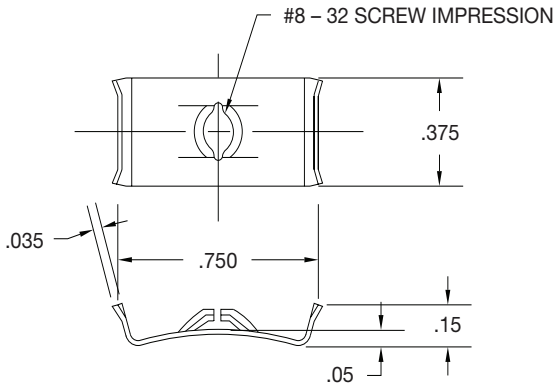

MATERIAL- .017 THK. SPRING STEEL  
 DCS - 231

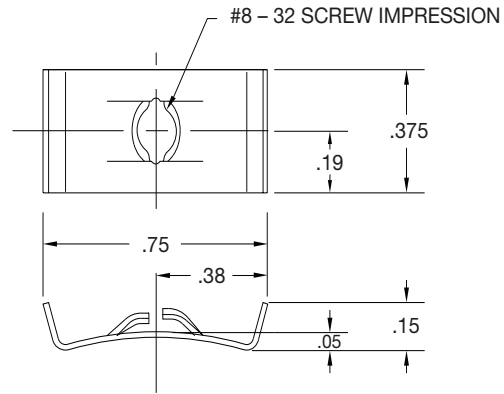

MATERIAL- .017 THK. SPRING STEEL  
 DCS - 585

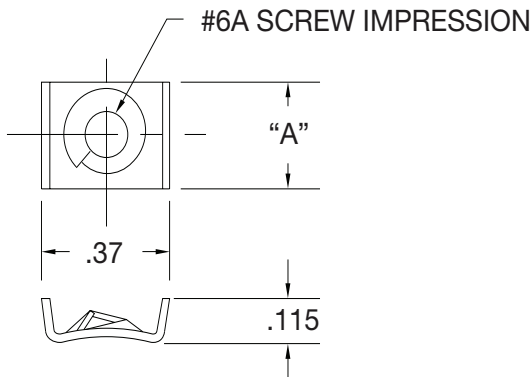

MATERIAL- .020 THK. SPRING STEEL

PART #	"A"
DCS-237	.310
DCS-1244	.286

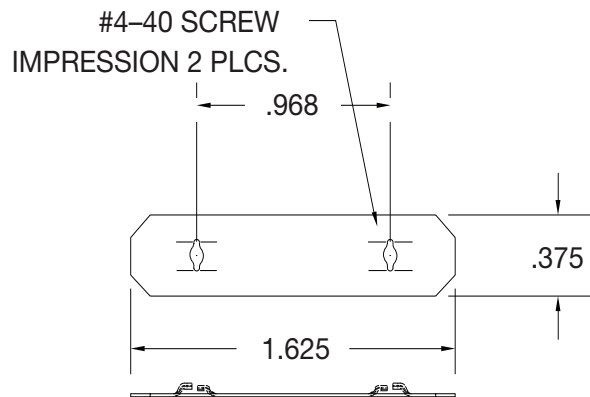

MATERIAL- .012 THK. SPRING STEEL  
 DCS - 863

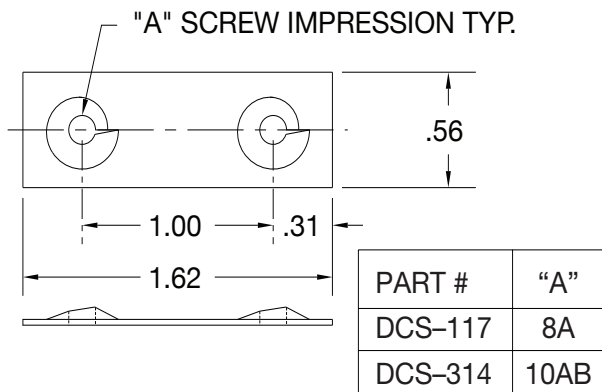

MATERIAL- .028 THK. SPRING STEEL

PART #	"A"
DCS-117	8A
DCS-314	10AB

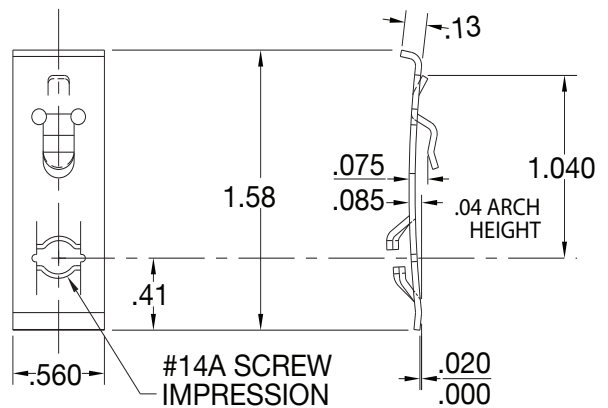

MATERIAL- .037 THK. SPRING STEEL  
 DCS - 1112



Get quote

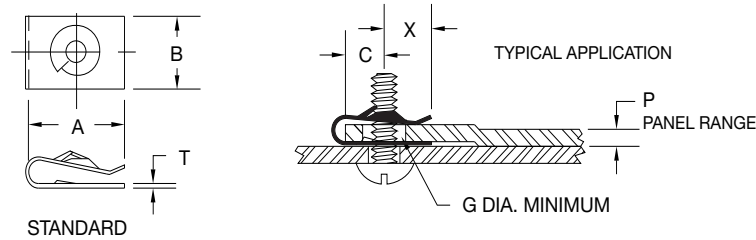

## DESIGN VARIATIONS

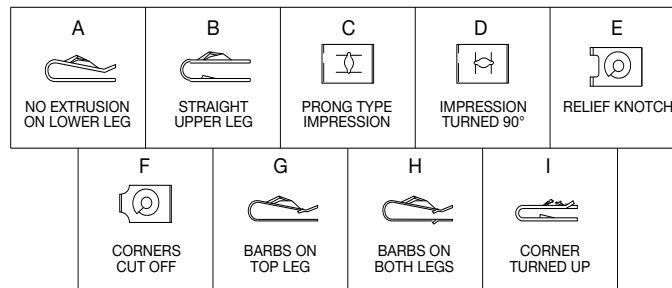

Screw Size	P Panel Range	Design Variation	A Length	B Width	C C/L Hole to Edge Max.	X Center Imp. To End	G Panel Hole Dia.	T Mat'l. Thk.	Part Number
M3	1.80-1.98	AG	10.41	11.43	4.83	4.57	3.56	.30	DCS-448
M4	1.78-2.79	STD.	10.41	10.41	4.57	5.33	4.57	.43	DCS-052
4Z	.036-.047	BC	.37	.31	.18	.17	.156	.020	DCS-390
	.062-.094	AC	.38	.25	.156	.20	.125	.017	DCS-364
6-32	.020-.070	STD.	.61	.44	.30	.27	.250	.017	DCS-666
	.020-.070	A	.61	.44	.30	.27	.250	.017	DCS-705
	.020-.070	A	.61	.44	.30	.27	.250	.017	DCS-782
	.025-.040	CF	.64	.31	.296	.30	.187	.017	DCS-901
	.025-.040	CE	.64	.31	.296	.30	.250	.017	DCS-935
6AB	.020-.070	STD.	.61	.44	.30	.27	.250	.020	DCS-181
	.020-.070	A	.61	.44	.30	.27	.250	.020	DCS-522
6Z	.025-.040	CE	.64	.31	.296	.30	.187	.025	DCS-942
	.040-.051	BC	.36	.31	.15	.18	.218	.020	DCS-351
	.135	A	.62	.38	.375	.22	.218	.020	DCS-881
8A	.020-.050	AE	.47	.50	.22	.22	.250	.030	DCS-217
	.020-.070	E	.61	.44	.30	.27	.250	.028	DCS-236
	.025-.040	CDE	.52	.50	.19	.26	.218	.028	DCS-1055
	.045-.062	CDE	.52	.50	.19	.26	.218	.028	DCS-658
	.110-.187	CF	.67	.44	.312	.31	.250	.028	DCS-259
8B(Z)	.036-.050	CDE	.44	.50	.25	.18	.281	.030	DCS-369
	.045-.062	CDE	.52	.50	.19	.26	.218	.020	DCS-846
	.045-.062	CDE	.52	.50	.19	.26	.218	.028	DCS-832
	.135	A	.62	.38	.375	.22	.218	.020	DCS-805
	.135	A	.62	.36	.375	.22	.218	.020	DCS-1092



# U-Nuts

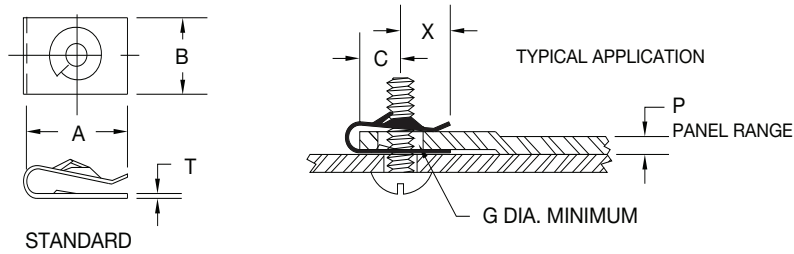

## DESIGN VARIATIONS

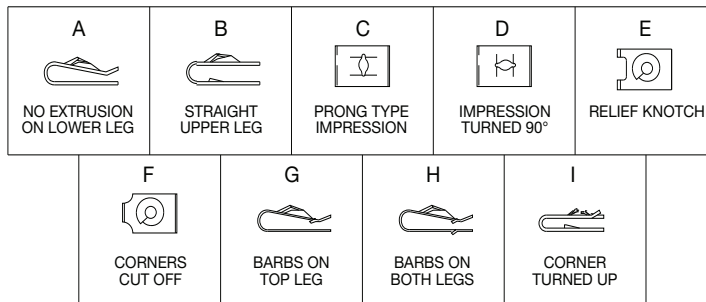

Screw Size	P Panel Range	Design Variation	A Length	B Width	C C/L Hole to Edge Max.	X Center Imp. To End	G Panel Hole Dia.	T Mat'l. Thk.	Part Number
8AB	.020-.050	AE	.47	.50	.22	.22	.250	.030	DCS-226
	.020-.060	AE	.63	.50	.35	.26	.250	.030	DCS-175
	.020-.060	AE	.63	.50	.35	.26	.250	.020	DCS-176
	.020-.070	E	.61	.44	.30	.27	.250	.028	DCS-058
	.020-.070	STD.	.61	.44	.30	.27	.250	.020	DCS-068
	.020-.070	E	.61	.44	.30	.27	.250	.028	DCS-070
	.020-.070	EG	.61	.44	.30	.27	.250	.028	DCS-110
	.020-.070	A	.61	.44	.30	.27	.187	.020	DCS-182
	.050-.070	E	.61	.44	.30	.27	.250	.028	DCS-222
	.064-.125	STD.	.97	.50	.50	.40	.250	.025	DCS-180
.070-.140	E	.64	.44	.30	.26	.250	.028	DCS-192	
10-24	.020-.060	AE	.63	.50	.35	.26	.250	.020	DCS-177
	.020-.070	A	.61	.44	.30	.27	.250	.020	DCS-141
		STD.	.61	.44	.30	.27	.250	.020	DCS-580
		STD.	.61	.44	.30	.27	.250	.020	DCS-1371*
	.025-.040	CF	.95	.38	.56	.34	.250	.020	DCS-370
	.025-.064	CE	.84	.44	.50	.32	.281	.020	DCS-854
	.040-.094	C	.73	.44	.34	.36	.281	.020	DCS-304
AC		.72	.44	.34	.36	.281	.020	DCS-412	
.050-.070	A	.61	.44	.30	.27	.250	.020	DCS-223	
10-32	.025-.062	CE	.66	.44	.31	.32	.31	.017	DCS-1391
	.050-.070	A	.61	.44	.30	.27	.250	.020	DCS-507

\* Stainless Steel



# U-Nuts

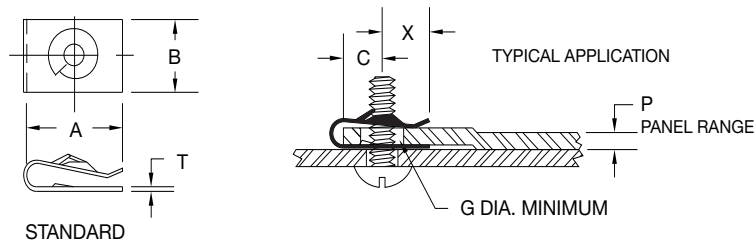

## DESIGN VARIATIONS

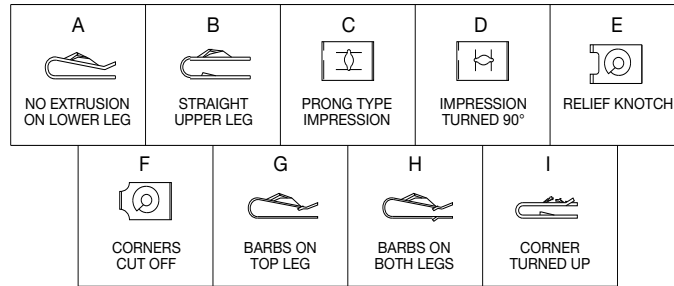

Screw Size	P Panel Range	Design Variation	A Length	B Width	C C/L Hole to Edge Max.	X Center Imp. To End	G Panel Hole Dia.	T Mat'l. Thk.	Part Number
10A	.020-.060	AEH	.63	.50	.35	.26	.250	.030	DCS-173
	.020-.060	AEH	.71	.50	.35	.26	.250	.028	DCS-243
	.020-.060	CDE	.60	.63	.34	.24	.281	.030	DCS-847
	.020-.060	ACDE	.60	.63	.34	.24	.281	.030	DCS-873
	.020-.060	ACDE	.54	.63	.26	.25	.281	.030	DCS-883
	.020-.070	A	.61	.44	.30	.27	.250	.020	DCS-099
	.065-.087	CE	.64	.44	.26	.33	.250	.031	DCS-1285
	.120-.140	BCEI	.90	.63	.53	.32	.265	.030	DCS-467
10AB	.020-.060	E	.63	.50	.35	.26	.250	.025	DCS-1423
	.020-.060	EH	.55	.50	.26	.26	.250	.028	DCS-515
	.020-.070	E	.61	.44	.30	.27	.250	.028	DCS-074
	.020-.070	STD.	.61	.44	.30	.27	.250	.020	DCS-076
	.025-.040	AF	.76	.38	.36	.34	.250	.020	DCS-589
	.064-.125	STD.	.97	.50	.50	.40	.250	.025	DCS-179
	.070-.140	E	.64	.44	.30	.26	.250	.028	DCS-193
	.086-.106	E	.51	.50	.22	.24	.250	.028	DCS-440
	.086-.106	EG	.51	.50	.22	.24	.250	.028	DCS-760
	.086-.106	AEG	.51	.50	.22	.24	.250	.028	DCS-1496
	.090-.115	EG	.75	.63	.36	.33	.330	.030	DCS-1104
10B(Z)	.028-.050	CDE	.44	.50	.25	.18	.281	.030	DCS-275
	.036-.050	CDE	.44	.50	.25	.18	.281	.030	DCS-249
	.080-.100	CDE	.60	.63	.31	.27	.281	.030	DCS-343
	.080-.100	CDEG	.60	.63	.31	.27	.281	.030	DCS-345
	.125-.160	C	.64	.44	.28	.33	.281	.031	DCS-771*
	.100-.140	CE	.64	.44	.28	.33	.281	.031	DCS-1171*
	.150-.200	BEI	.38	.50	.20	.16	.281	.030	DCS-1042

\* Stainless Steel



Angic Global Solutions

1-888-872-0690

<https://www.AngicGlobal.com> Sales@AngicGlobal.com

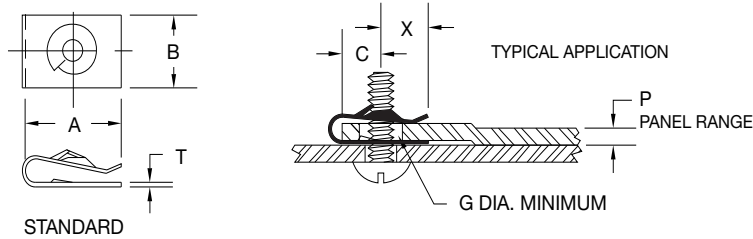

## DESIGN VARIATIONS

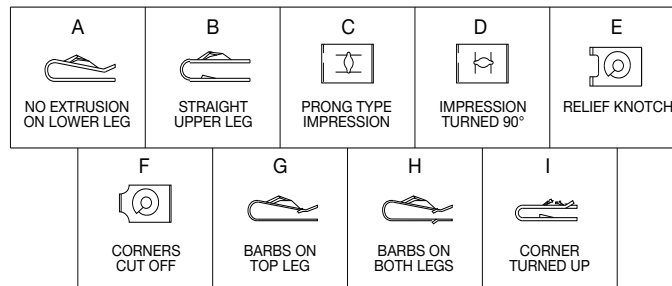

Screw Size	P Panel Range	Design Variation	A Length	B Width	C C/L Hole to Edge Max.	X Center Imp. To End	G Panel Hole Dia.	T Mat'l. Thk.	Part Number
12-24	.070-.080	CDF	.63	.62	.34	.26	.312	.022	DCS-1199
	.070-.080	CDF	.63	.62	.34	.26	.312	.022	DCS-1200
M6 x 1.0	1.78-2.79	CG	23.37	12.7	10.67	11.18	9.65	.64	DCS-1345
	1.63-3.18	C	24.64	12.7	12.7	10.92	8.71	.64	DCS-1069
1/4-14	.030-.060	E	.66	.44	.30	.28	.312	.028	DCS-998
	.060-.066	E	.66	.44	.30	.28	.312	.028	DCS-268
1/4-20	.020-.070	E	.66	.44	.30	.28	.312	.028	DCS-332
	.045-.087	BCI	1.09	.56	.72	.31	.312	.025	DCS-579
	.051-.109	C	.78	.50	.31	.41	.359	.025	DCS-334
	.051-.109	AC	.78	.50	.31	.41	.281	.025	DCS-1367
	.064-.125	G	.97	.50	.50	.40	.343	.025	DCS-185
	.064-.125	C	.97	.50	.50	.40	.343	.025	DCS-225
	.064-.125	AC	.97	.50	.50	.40	.281	.025	DCS-1017
	.070-.110	C	.92	.50	.42	.44	.38	.025	DCS-586
	.070-.110	CG	.92	.50	.42	.44	.38	.025	DCS-1286
	.070-.140	BCI	1.08	.56	.72	.31	.312	.025	DCS-907
	.093-.125	C	.92	.50	.42	.44	.312	.025	DCS-356
.032-.156	CD	1.24	.62	.94	.26	.375	.025	DCS-1228	
14B(Z)	.051-.109	C	.78	.50	.31	.41	.359	.030	DCS-335



Get quote >>

Angic Global Solutions

1-888-872-0690

<https://www.AngicGlobal.com> Sales@AngicGlobal.com

# Wide Panel U-Nuts

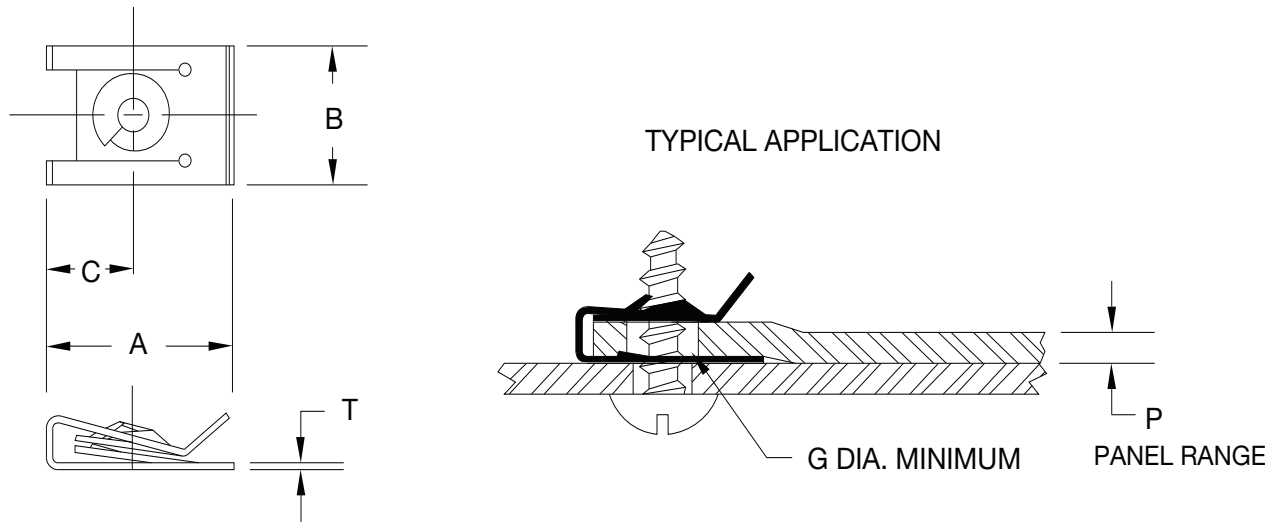

Screw Size	P Panel Range	Hole Locator	A Length	B Width	C C/L Hole to Edge	G Panel Hole Dia.	T Mat'l. Thk.	Part Number
<b>6AB</b>	.025-.150	YES	.77	.53	.350	.250	.025	<b>DCS-330</b>
	.025-.150	NO	.77	.53	.350	.250	.025	<b>DCS-331</b>
<b>8AB</b>	.025-.150	YES	.77	.53	.350	.280	.025	<b>DCS-240</b>
	.025-.150	NO	.77	.53	.350	.280	.025	<b>DCS-265</b>
	.025-.150	NO	.84	.88	.440	.280	.030	<b>DCS-668</b>
<b>10AB</b>	.025-.150	YES	.77	.53	.350	.280	.025	<b>DCS-328</b>
	.025-.150	NO	.77	.53	.350	.280	.025	<b>DCS-329</b>
<b>M5</b>	.025-.100	NO	.61	.53	.374	.250	.025	<b>DCS-752</b>

# J-Nuts

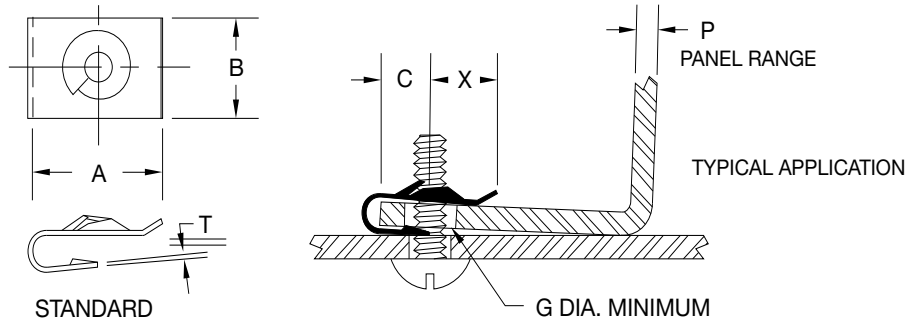

## DESIGN VARIATIONS

A	B	C	D	E	F
NO EXTRUSION ON LOWER LEG	STRAIGHT UPPER LEG	PRONG TYPE IMPRESSION	IMPRESSION TURNED 90°	RELIEF KNOTCH	CORNERS CUT OFF

Screw Size	P Panel Range	Design Variation	A Length	B Width	C C/L Hole to Edge Max.	X Center Imp. To End	G Panel Hole Dia.	T Mat'l. Thk.	Part Number
6A	.096-.106	STD.	.51	.44	.25	.20	.250	.020	DCS-158
6-32	.045-.062	BCDE	.53	.50	.24	.25	.218	.017	DCS-1413
8A	.060 Max.	STD.	.53	.44	.28	.20	.250	.020	DCS-214
	.053-.067	STD.	.53	.44	.25	.20	.250	.020	DCS-917
	.062-.087	BCF	.64	.44	.25	.30	.218	.020	DCS-486
	.080-.110	ACDE	.55	.50	.28	.21	.218	.020	DCS-302
	.096-.104	STD.	.51	.44	.25	.20	.250	.020	DCS-159
	.115-.128	CDE	.54	.50	.27	.21	.218	.020	DCS-317
	.115-.128	ACDE	.54	.38	.27	.21	.218	.020	DCS-548
	.168-.198	CDE	.57	.62	.28	.27	.281	.030	DCS-1204
8AB	.036-.052	BF	.60	.40	.33	.22	.218	.028	DCS-1332
8Z	.045-.062	BCDE	.49	.50	.25	.21	.218	.030	DCS-378
8-32	.025-.040	BCDE	.53	.50	.24	.25	.218	.020	DCS-421
	.025-.040	BCDE	.53	.50	.24	.25	.218	.020	DCS-419*
	.045-.062	BCDE	.53	.50	.24	.25	.218	.020	DCS-420
	.045-.062	BCDE	.53	.50	.24	.25	.218	.020	DCS-418*
10A	.031-.062	CDF	.84	.75	.50	.26	.375	.025	DCS-1416
	.096-.104	STD.	.51	.44	.25	.20	.250	.020	DCS-160
	.168-.198	STD.	.57	.62	.28	.27	.281	.030	DCS-1203
10Z	.032-.040	BCDE	.64	.69	.34	.25	.265	.030	DCS-376
	.045-.062	BCF	.78	.50	.31	.36	.250	.030	DCS-389
10-24	.025-.040	BCF	.79	.38	.31	.35	.250	.020	DCS-850
1/4-20	.025-.040	CF	1.15	.62	.69	.43	.375	.025	DCS-1370
	.031-.062	CDF	.84	.75	.50	.26	.375	.025	DCS-880

\* Stainless Steel Material



Get quote

Angic Global Solutions

1-888-872-0690

<https://www.AngicGlobal.com> Sales@AngicGlobal.com

# Cage Nuts

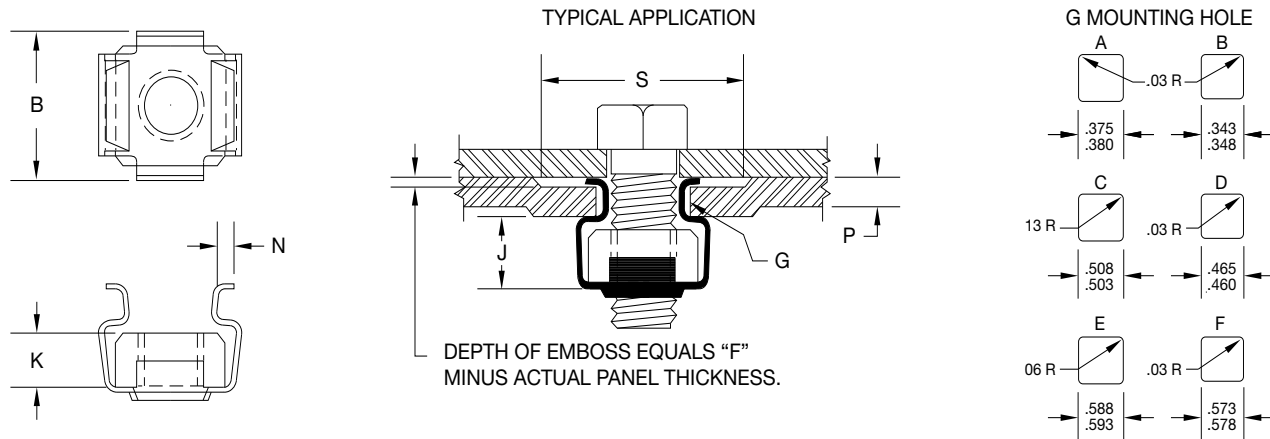

Screw Size	P Panel Range	F	S Emboss Square Min.	G Mounting Hole	B	J	N	K	T Mat'l. Thk.	Part Number
M4x0.7	.635-1.600	2.54	13.49	A or B	13.21	6.35	1.52	3.96	.51	DCS-1372
	1.626-2.667	3.56	13.49	A or B	13.21	6.35	1.52	3.96	.51	DCS-1373
	2.362-3.200	4.06	13.49	A or B	13.21	6.35	1.52	3.96	.51	DCS-1374
6-32	.025-.063	.100	.531	A or B	.52	.25	.06	.156	.020	DCS-1006
	.064-.105	.140	.531	A or B	.52	.25	.06	.156	.020	DCS-1076
	.093-.126	.160	.531	A or B	.52	.25	.06	.156	.020	DCS-1102
8-32	.025-.063	.100	.531	A or B	.52	.25	.06	.156	.020	DCS-1007
	.064-.105	.140	.531	A or B	.52	.25	.06	.156	.020	DCS-1077
	.093-.126	.160	.531	A or B	.52	.25	.06	.156	.020	DCS-1096
10-24	.025-.063	.100	.531	A or B	.52	.25	.06	.17	.020	DCS-1008
	.025-.063	.100	.531	A or B	.52	.25	.06	.17	.020	DCS-694*
	.064-.105	.140	.531	A or B	.52	.25	.06	.17	.020	DCS-1078
	.064-.105	.140	.531	A or B	.52	.25	.06	.17	.020	DCS-951*
	.093-.126	.160	.531	A or B	.52	.25	.06	.17	.020	DCS-1099
	.093-.126	.160	.531	A or B	.52	.25	.06	.17	.020	DCS-1020*
	.125-.156	.190	.531	A or B	.52	.25	.06	.17	.020	DCS-1159
10-32	.025-.063	.100	.531	A or B	.52	.25	.06	.17	.020	DCS-1009
	.025-.063	.100	.531	A or B	.52	.25	.06	.17	.020	DCS-732*
	.064-.105	.140	.531	A or B	.52	.25	.06	.17	.020	DCS-1075
	.064-.105	.140	.531	A or B	.52	.25	.06	.17	.020	DCS-1022*
	.093-.126	.160	.531	A or B	.52	.25	.06	.17	.020	DCS-1097
	.093-.126	.160	.531	A or B	.52	.25	.06	.17	.020	DCS-1024*
	.125-.156	.190	.531	A or B	.52	.25	.06	.17	.020	DCS-1160
M5x0.8	.64-1.60	2.54	13.49	A or B	13.21	6.35	1.52	4.32	.51	DCS-1057
	.64-1.60	2.54	13.49	A or B	13.21	6.35	1.52	4.32	.51	DCS-1275*
	1.63-2.67	3.56	13.49	A or B	13.21	6.35	1.52	4.32	.51	DCS-1058
	1.63-2.67	3.56	13.49	A or B	13.21	6.35	1.52	4.32	.51	DCS-1277*
	2.36-3.20	4.06	13.49	A or B	13.21	6.35	1.52	4.32	.51	DCS-1098
	2.36-3.20	4.06	13.49	A or B	13.21	6.35	1.52	4.32	.51	DCS-1272*
	3.18-3.96	4.83	13.49	A or B	13.21	6.35	1.52	4.75	.51	DCS-1161

\* Stainless Steel Material

\*\* Prevailing Torque 5-20 in.-lbs.



Get quote

Angic Global Solutions

1-888-872-0690

<https://www.AngicGlobal.com> Sales@AngicGlobal.com

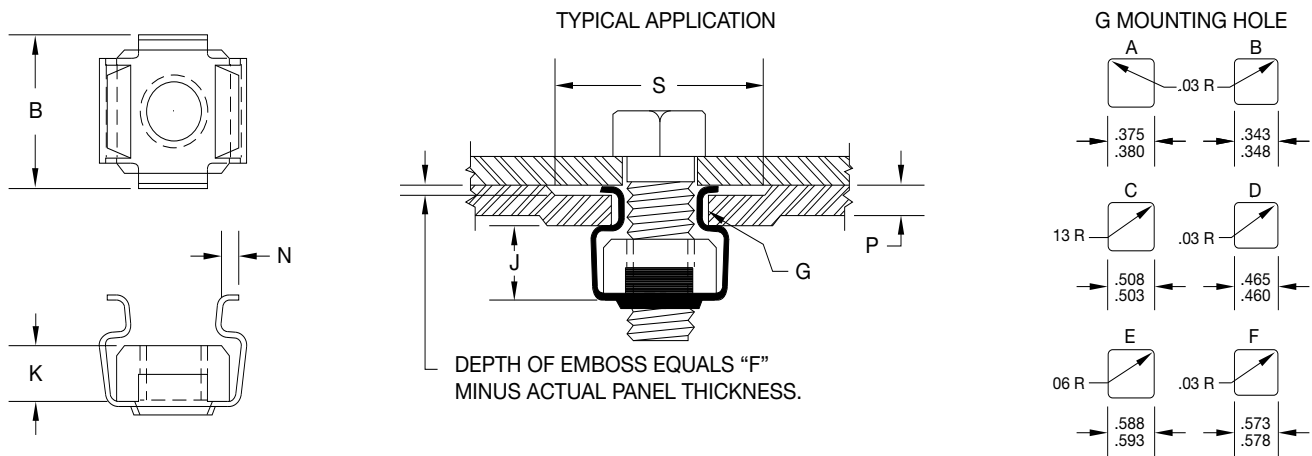

Screw Size	P Panel Range	F	S Emboss Square Min.	G Mounting Hole	B	J	N	K	T Mat'l. Thk.	Part Number
12-24	.025-.063	.100	.531	A or B	.52	.25	.06	.17	.020	DCS-1010
	.064-.105	.140	.531	A or B	.52	.25	.06	.17	.020	DCS-1080
	.093-.126	.160	.531	A or B	.52	.25	.06	.17	.020	DCS-1101
	.125-.156	.190	.531	A or B	.52	.25	.06	.187	.020	DCS-1162
M6 x1.0	.64-1.60	2.54	13.49	A or B	13.21	6.35	1.52	4.32	.51	DCS-1011
	.64-1.60	2.54	13.49	A or B	13.21	6.35	1.52	4.32	.51	DCS-1026*
	1.63-2.67	3.56	13.49	A or B	13.21	6.35	1.52	4.32	.51	DCS-1043
	1.63-2.67	3.56	13.49	A or B	13.21	6.35	1.52	4.32	.51	DCS-911*
	2.36-3.20	4.06	13.49	A or B	13.21	6.35	1.52	4.32	.51	DCS-1100
	2.36-3.20	4.06	13.49	A or B	13.21	6.35	1.52	4.32	.51	DCS-808*
3.18-3.96	4.83	13.49	A or B	13.21	6.35	1.52	4.75	.51	DCS-1163	
1/4-20	.025-.063	.100	.531	A or B	.52	.25	.06	.187	.020	DCS-1038
	.025-.063	.100	.531	A or B	.52	.25	.06	.187	.020	DCS-434**
	.025-.063	.100	.531	A or B	.52	.25	.06	.187	.020	DCS-566*
	.028-.056	.095	.734	C or D	.66	.30	.10	.218	.025	DCS-1483
	.057-.092	.135	.734	C or D	.66	.30	.10	.218	.025	DCS-1316
	.064-.105	.140	.531	A or B	.52	.25	.06	.187	.020	DCS-1012
	.064-.105	.140	.531	A or B	.52	.25	.06	.187	.020	DCS-387**
	.064-.105	.140	.531	A or B	.52	.25	.06	.187	.020	DCS-963*
	.093-.126	.160	.531	A or B	.52	.25	.06	.187	.020	DCS-1089
	.093-.126	.160	.531	A or B	.52	.25	.06	.187	.020	DCS-501**
	.093-.126	.160	.531	A or B	.52	.25	.06	.187	.020	DCS-1028*
	.093-.126	.175	.734	C or D	.66	.30	.10	.218	.025	DCS-1289
	.125-.156	.190	.531	A or B	.52	.25	.06	.187	.020	DCS-1152
.127-.162	.205	.734	C or D	.66	.30	.10	.218	.025	DCS-1487	
.177-.197	.245	.734	C or D	.66	.30	.10	.218	.025	DCS-1434	

\* Stainless Steel Material

\*\* Prevailing Torque 5-20 in.-lbs.



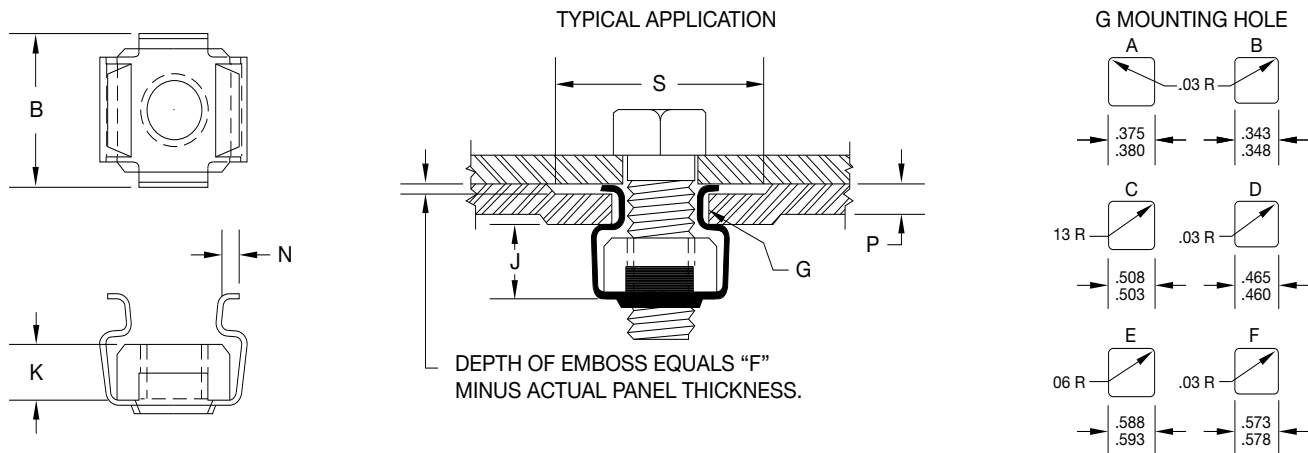

Screw Size	P Panel Range	F	S Emboss Square Min.	G Mounting Hole	B	J	N	K	T Mat'l. Thk.	Part Number
5/16-18	.028-.056	.095	.734	C or D	.66	.30	.10	.218	.025	<b>DCS-1379</b>
	.057-.092	.135	.734	C or D	.66	.30	.10	.218	.025	<b>DCS-1293</b>
	.057-.092	.135	.734	E or F	.87	.41	.10	.304	.025	<b>DCS-1465</b>
	.093-.126	.175	.734	C or D	.66	.30	.10	.218	.025	<b>DCS-1288</b>
	.093-.126	.165	.828	E or F	.87	.41	.10	.304	.025	<b>DCS-924</b>
	.127-.162	.205	.734	C or D	.66	.30	.10	.218	.025	<b>DCS-1486</b>
	.127-.162	.205	.828	E or F	.87	.41	.10	.304	.025	<b>DCS-1347</b>
	.162-.210	.245	.828	E or F	.87	.41	.10	.304	.025	<b>DCS-1349</b>
5/16-24	.177-.197	.245	.734	C or D	.66	.30	.10	.218	.025	<b>DCS-1382</b>
	.240-.260	.305	.812	E or F	.87	.41	.10	.304	.025	<b>DCS-914</b>
	.028-.056	.095	.734	C or D	.66	.30	.10	.218	.025	<b>DCS-1122</b>
	.057-.092	.135	.734	C or D	.66	.30	.10	.218	.025	<b>DCS-938</b>
M8x1.25	.093-.126	.175	.734	C or D	.66	.30	.10	.218	.025	<b>DCS-1046</b>
	.127-.162	.205	.734	C or D	.66	.30	.10	.218	.025	<b>DCS-1050</b>
	.71-1.42	2.41	18.64	C or D	16.76	7.62	2.54	5.54	.64	<b>DCS-1120</b>
	1.45-2.34	3.43	18.64	C or D	16.76	7.62	2.54	5.54	.64	<b>DCS-1362</b>
	2.36-3.20	4.45	18.64	C or D	16.76	7.62	2.54	5.54	.64	<b>DCS-1364</b>
3/8-16	3.23-4.12	5.21	18.64	C or D	16.76	7.62	2.54	5.54	.64	<b>DCS-1488</b>
	4.50-5.00	6.22	18.64	C or D	16.76	7.62	2.54	5.54	.64	<b>DCS-1436</b>
	.028-.056	.095	.734	C or D	.66	.30	.10	.218	.025	<b>DCS-1378</b>
	.057-.092	.135	.734	C or D	.66	.30	.10	.218	.025	<b>DCS-1290</b>
	.057-.092	.135	.734	E or F	.87	.41	.10	.304	.025	<b>DCS-1467</b>
	.093-.126	.175	.734	C or D	.66	.30	.10	.218	.025	<b>DCS-1175</b>
	.093-.126	.165	.828	E or F	.87	.41	.10	.304	.025	<b>DCS-845</b>
	.127-.162	.205	.734	C or D	.66	.30	.10	.218	.025	<b>DCS-1484</b>
	.127-.162	.205	.828	E or F	.87	.41	.10	.304	.025	<b>DCS-1351</b>
	.162-.210	.245	.828	E or F	.87	.41	.10	.304	.025	<b>DCS-1264</b>
.177-.197	.245	.734	C or D	.66	.30	.10	.218	.025	<b>DCS-1438</b>	
.240-.260	.305	.812	E or F	.87	.41	.10	.304	.025	<b>DCS-920</b>	



Get quote »

Angic Global Solutions

1-888-872-0690

<https://www.AngicGlobal.com> Sales@AngicGlobal.com

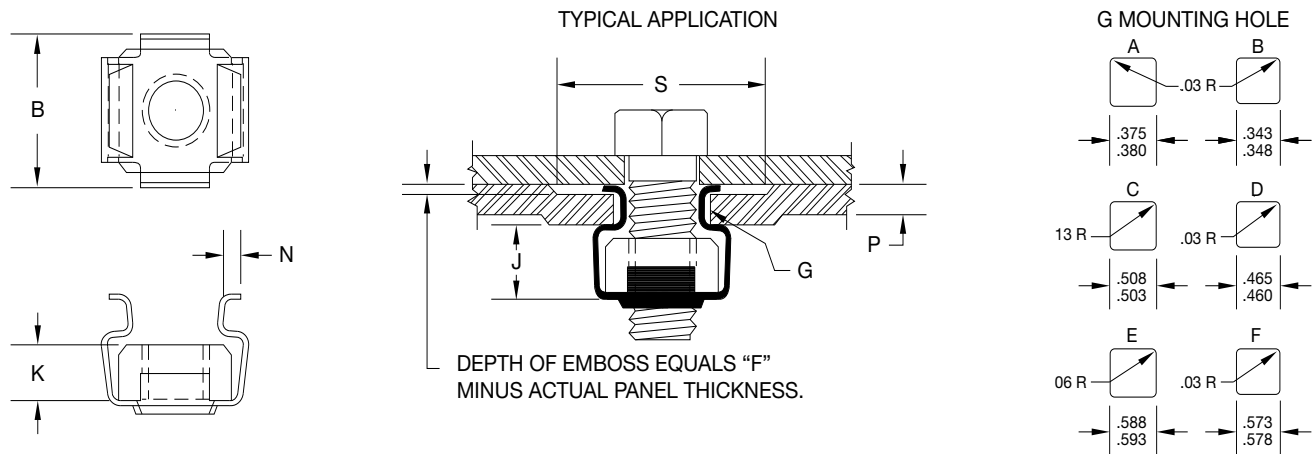

Screw Size	P Panel Range	F	S Emboss Square Min.	G Mounting Hole	B	J	N	K	T Mat'l. Thk.	Part Number
<b>3/8-24</b>	.028-.056	.095	.734	C or D	.66	.30	.10	.218	.025	<b>DCS-1124</b>
	.057-.092	.135	.734	C or D	.66	.30	.10	.218	.025	<b>DCS-955</b>
	.093-.126	.175	.734	C or D	.66	.30	.10	.218	.025	<b>DCS-1048</b>
	.127-.162	.205	.734	C or D	.66	.30	.10	.218	.025	<b>DCS-1052</b>
<b>M10x1.50</b>	.71-1.42	2.41	18.64	C or D	16.76	7.62	2.54	5.54	.64	<b>DCS-1128</b>
	1.45-2.36	3.43	18.64	C or D	16.76	7.62	2.54	5.54	.64	<b>DCS-1363</b>
	1.45-2.36	3.43	18.64	E or F	22.10	10.41	2.54	7.72	.64	<b>DCS-1471</b>
	2.36-3.20	4.45	18.64	C or D	16.76	7.62	2.54	5.54	.64	<b>DCS-1365</b>
	2.36-3.20	4.45	20.62	E or F	22.10	10.41	2.54	7.72	.64	<b>DCS-1353</b>
	3.23-4.12	5.21	18.64	C or D	16.76	7.62	2.54	5.54	.64	<b>DCS-1489</b>
	3.23-4.12	5.21	20.62	E or F	22.10	10.41	2.54	7.72	.64	<b>DCS-1355</b>
	4.12-5.33	6.62	20.62	E or F	22.10	10.41	2.54	7.72	.64	<b>DCS-1357</b>
<b>M12x1.75</b>	6.10-6.60	7.75	20.62	E or F	22.10	10.41	2.54	7.72	.64	<b>DCS-1312</b>
	1.45-2.36	3.43	20.62	E or F	22.10	10.41	2.54	7.72	.64	<b>DCS-1473</b>
	2.36-3.20	4.45	20.62	E or F	22.10	10.41	2.54	7.72	.64	<b>DCS-1323</b>
	3.23-4.12	5.21	20.62	E or F	22.10	10.41	2.54	7.72	.64	<b>DCS-1359</b>
	4.12-5.33	6.22	20.62	E or F	22.10	10.41	2.54	7.72	.64	<b>DCS-1325</b>
<b>1/2-13</b>	6.10-6.60	7.75	20.62	E or F	22.10	10.41	2.54	7.72	.64	<b>DCS-1327</b>
	.057-.092	.135	.828	E or F	.87	.41	.10	.304	.025	<b>DCS-1469</b>
	.093-.126	.165	.828	E or F	.87	.41	.10	.304	.025	<b>DCS-893</b>
	.127-.162	.205	.828	E or F	.87	.41	.10	.304	.025	<b>DCS-1341</b>
	.162-.210	.245	.802	E or F	.87	.41	.10	.304	.025	<b>DCS-1236</b>
	.240-.260	.305	.812	E or F	.87	.41	.10	.304	.025	<b>DCS-922</b>



Get quote »

Angic Global Solutions

1-888-872-0690

<https://www.AngicGlobal.com> Sales@AngicGlobal.com

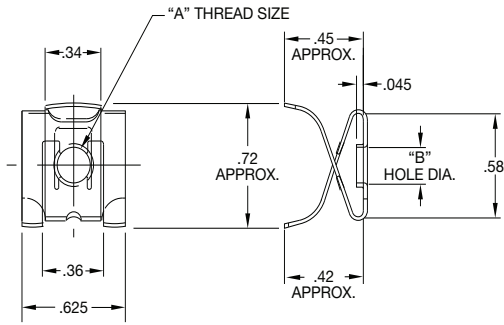

PART #	"A"	"B"
DCS-508	#8-32	.172
DCS-595	#10-24	.198

MATERIAL - .020 THK. SPRING STEEL

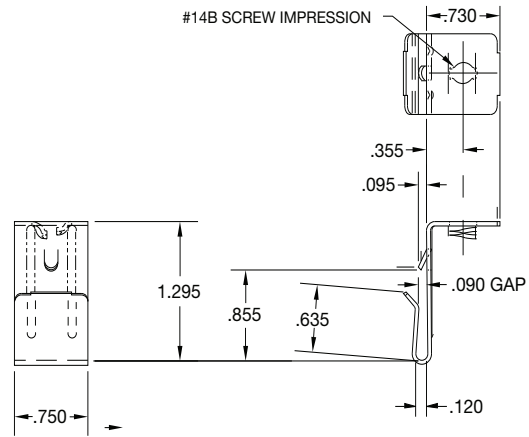

MATERIAL - .037 THK. SPRING STEEL  
DCS-686

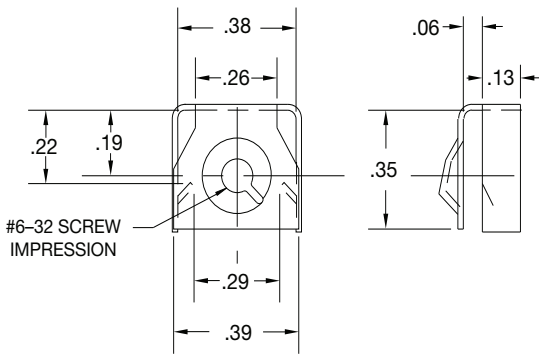

MATERIAL - .017 THK. SPRING STEEL  
DCS-438 CLIP

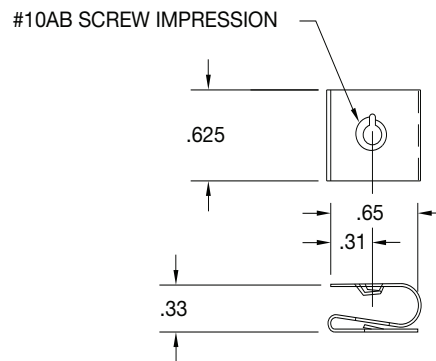

MATERIAL - .020 THK. SPRING STEEL  
DCS-1086 CLIP

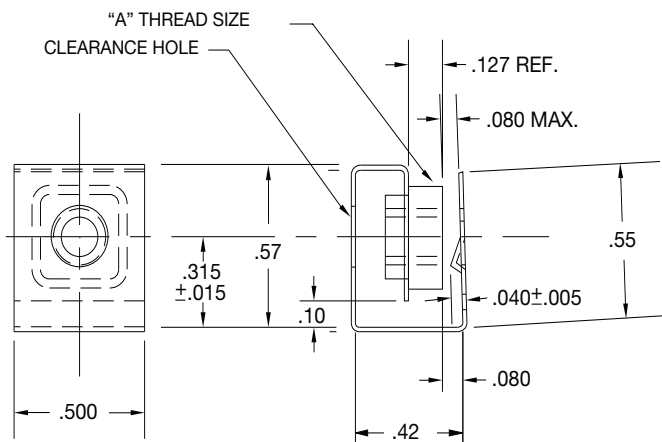

PART #	"A"
DCS-982	M6 X 1.0
DCS-993	#10-32
DCS-1037	M5 X 0.8
DCS-1072	#12-24

MATERIAL - .017 THK. SPRING STEEL

# Square Nuts

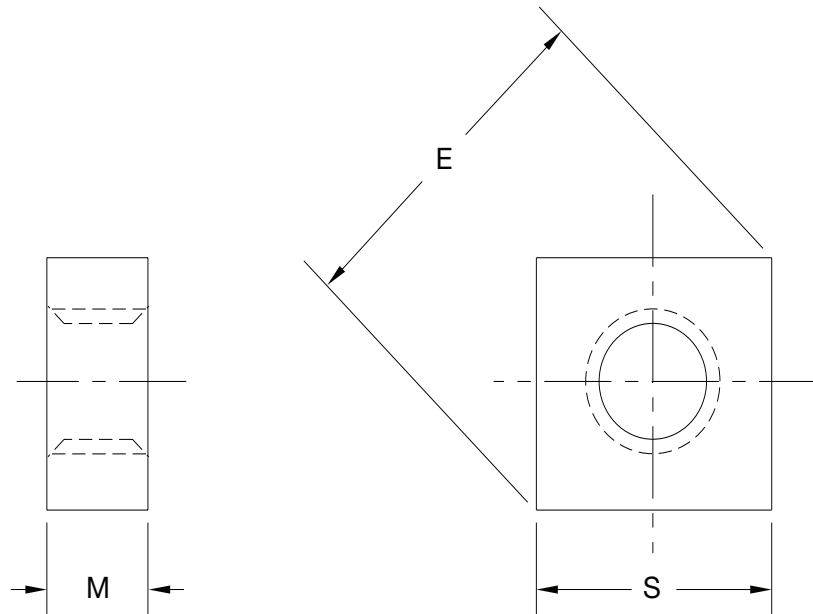

Thread Size	M	S	E	Material	Part Number
6-32	.156	.437	.60	Steel	DCS-970
M4 x 0.7	3.96	11.10	15.24	Steel	DCS-1361
8-32	.156	.437	.60	Steel	DCS-621
10-24	.187	.437	.60	Steel	DCS-623
	.156	.437	.60	Stainless Steel	DCS-693
10-32	.187	.437	.60	Steel	DCS-627
	.156	.437	.60	Stainless Steel	DCS-731
M5 x 0.8	4.75	11.10	15.24	Steel	DCS-1053
M5 x 0.8	4.75	11.10	15.24	Stainless Steel	DCS-1271
12-24	.187	.437	.60	Steel	DCS-929
M6 x 1.0	4.75	11.10	15.24	Steel	DCS-757
	4.75	11.10	15.24	Stainless Steel	DCS-807
1/4-20	.187	.437	.60	Steel	DCS-360
	.187	.437	.60	Stainless Steel	DCS-565
	.218	.554	.78	Steel	DCS-672
5/16-18	.218	.554	.78	Steel	DCS-662
	.305	.740	1.05	Steel	DCS-913
M8 x 1.25	5.54	14.07	19.81	Steel	DCS-745
3/8-16	.218	.554	.78	Steel	DCS-651
	.305	.740	1.05	Steel	DCS-844
M10 x 1.50	5.54	14.07	19.81	Steel	DCS-1061
	7.75	18.80	26.67	Steel	DCS-1311
M12 x 1.75	7.75	18.80	26.67	Steel	DCS-1321
1/2-13	.305	.740	1.05	Steel	DCS-892



Get quote

Angic Global Solutions

1-888-872-0690

<https://www.AngicGlobal.com> [Sales@AngicGlobal.com](mailto:Sales@AngicGlobal.com)

# Stud Receivers — Push-on Nuts Locking & Retaining

Stud Receivers and Push-on Nuts | Special Stud Receivers



**Stud Receivers**  
Push On Nuts

**Self Sufficient**  
Fasteners

**Tube/Wire**  
Clips and Clamps

440.942.8856 Ph 440.946.4295 Fax | [www.diecoinc.com](http://www.diecoinc.com)

**Die Co., Inc.**

Quality Fourslide Stampings



Get quote »

Angic Global Solutions 1-888-872-0690  
<https://www.AngicGlobal.com> [Sales@AngicGlobal.com](mailto:Sales@AngicGlobal.com)

**Index**

# Stud Receivers

STANDARD RECTANGULAR

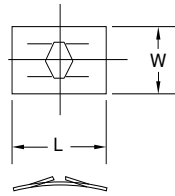



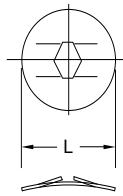

STANDARD ROUND

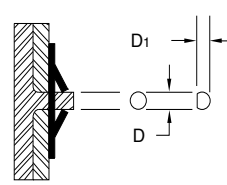

STUD DETAIL

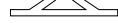

DESIGN VARIATIONS

A 	B 	C 	D 	E 	F 
FOR ROUND STUDS AND STUDS WITH D1 WIDTHS	4 PRONG SLOTTED	CORNERS CUT OFF	NO ARCH IN BASE	ENDS TURNED UP	MULTI PRONG SLOTTED

Stud		Type	Design Variation	A Length or Dia.	B Width	T Mat'l. Thk.	Part Number
D Dia.	D 1 Width						
.062	.049	Rect.	A	.38	.23	.012	SR-062
.073	.074	Rect.	A	.38	.23	.012	DCS-426
.079-.085		Rect.	A	.45	.23	.017	DCS-1309
.093	.074	Rect.	A	.45	.23	.012	SR-093
		Rect.	A	.45	.23	.015	DCS-276
	Round	Standard	.28		.015	DCS-645	
	Round	Standard	.28		.015	DCS-1201*	
.125		Rect.	Standard	.58	.25	.010	DCS-536
		Round	B	.32		.012	DCS-877*
		Rect.	Standard	.58	.25	.015	DCS-554
	.100	Rect.	A	.58	.31	.017	SR-125
.138-.142		Round	B	.45		.012	DCS-925
.153-.159		Rect.	Standard	.75	.44	.012	DCS-1421
.156	.125	Rect.	A	.56	.38	.012	DCS-1029
	.125	Rect.	A	.56	.38	.017	SR-156
		Rect.	Standard	.56	.38	.015	DCS-322
		Rect.	Standard	.56	.38	.017	DCS-479
		Rect.	E	.70	.44	.012	DCS-1039
.161-.164		Rect.	Standard	.75	.44	.012	DCS-553
		Rect.	Standard	.75	.44	.020	DCS-1164
		Rect.	E	.70	.44	.012	DCS-602
.187	.150	Rect.	A	.63	.38	.012	DCS-350
	.150	Rect.	A	.63	.38	.017	SR-187
.195		Round	B	.45		.012	DCS-680
.205		Round	BD	.45		.012	DCS-209*
.218	.175	Rect.	A	.63	.44	.017	SR-218
.245-.250		Rect.	A	.63	.44	.017	DCS-549
.250	.200	Rect.	A	.63	.44	.012	DCS-822
		Round	DF	.94		.015	DCS-1389
	.200	Rect.	A	.63	.44	.017	SR-250

\*Stainless Steel



Angic Global Solutions

1-888-872-0690

<https://www.AngicGlobal.com> Sales@AngicGlobal.com

# Stud Receivers

STANDARD RECTANGULAR

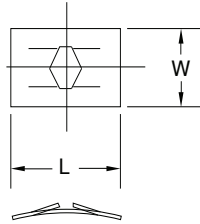

STANDARD ROUND

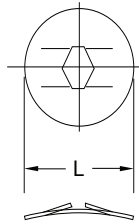

STUD DETAIL

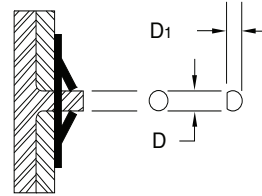

## DESIGN VARIATIONS

 <b>A</b>	 <b>B</b>	 <b>C</b>	 <b>D</b>	 <b>E</b>	 <b>F</b>
FOR ROUND STUDS AND STUDS WITH D1 WIDTHS	4 PRONG SLOTTED	CORNERS CUT OFF	NO ARCH IN BASE	ENDS TURNED UP	MULTI PRONG SLOTTED

Stud		Type	Design Variation	A Length or Dia.	B Width	T Mat'l. Thk.	Part Number
D Dia.	D 1 Width						
.300		Rect.	A	.62	.50	.012	DCS-310
.312	.250	Rect.	A	.69	.50	.020	SR-312
		Round	DF	.63		.010	DCS-1110*
.375		Round	DF	.94		.015	DCS-1400
	.300	Rect.	A	.75	.56	.020	SR-375
		Round	DF	.63		.020	DCS-836
.500-.525		Rect.	C	.94	.69	.015	DCS-030
.625		Rect.	E	1.50	1.00	.020	DCS-569
.687		Rect.	E	1.50	1.00	.020	DCS-366

\* Stainless Steel

# Special Stud Receivers

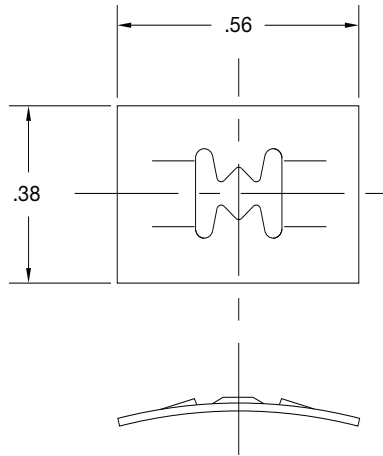

**DCS-035**  
MATERIAL- .017 THK. SPRING STEEL  
STUD SIZE - .062 X .218

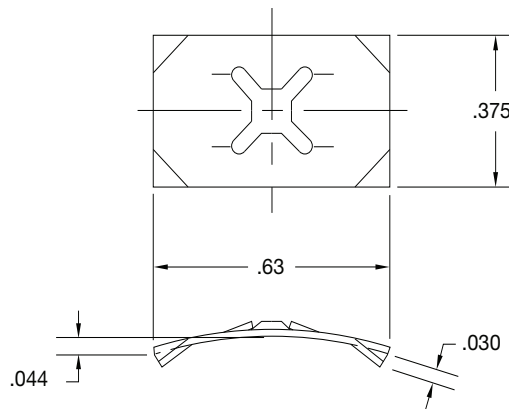

**DCS-488**  
MATERIAL- .017 THK. SPRING  
STEEL STUD SIZE - .122 X .128

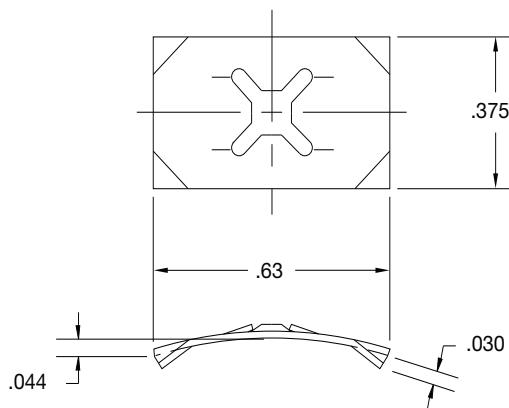

**DCS-489**  
MATERIAL- .017 THK. SPRING  
STEEL STUD SIZE - .112 X .120

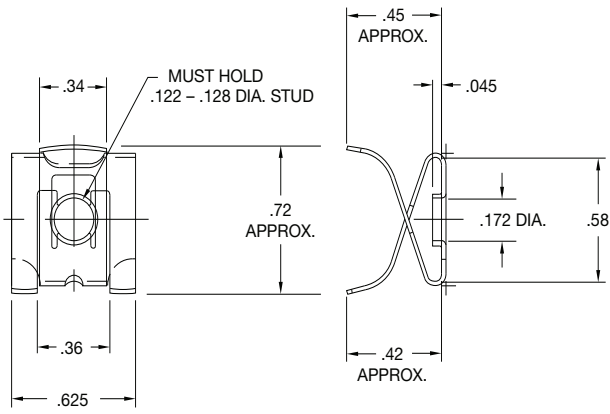

MATERIAL- .020 THK. SPRING STEEL  
DCS-747

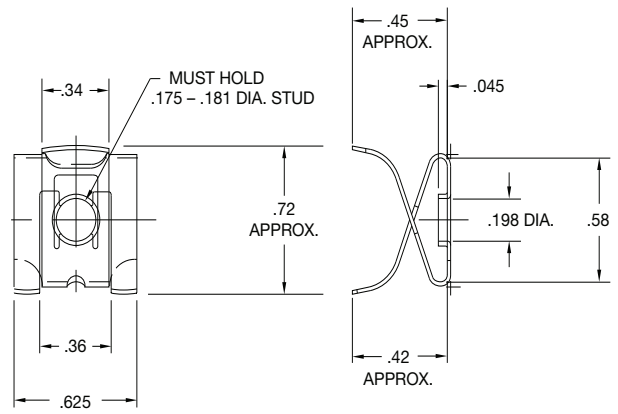

MATERIAL- .020 THK. SPRING STEEL  
DCS-748

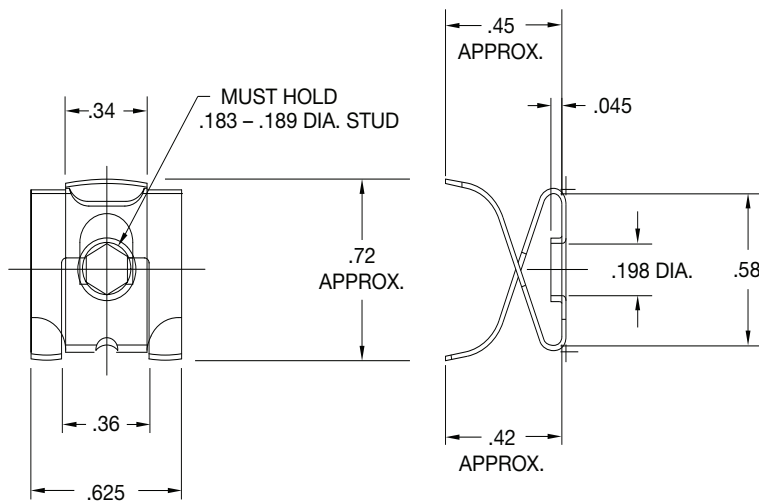

MATERIAL- .020 THK. SPRING STEEL  
DCS-1403

# Ball-Stud Fasteners

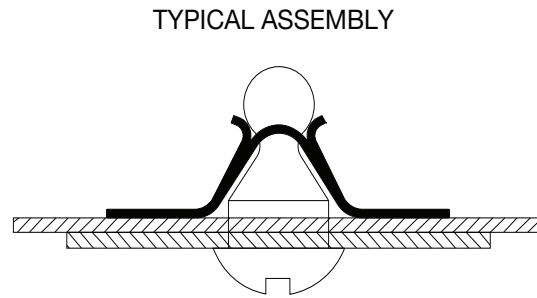
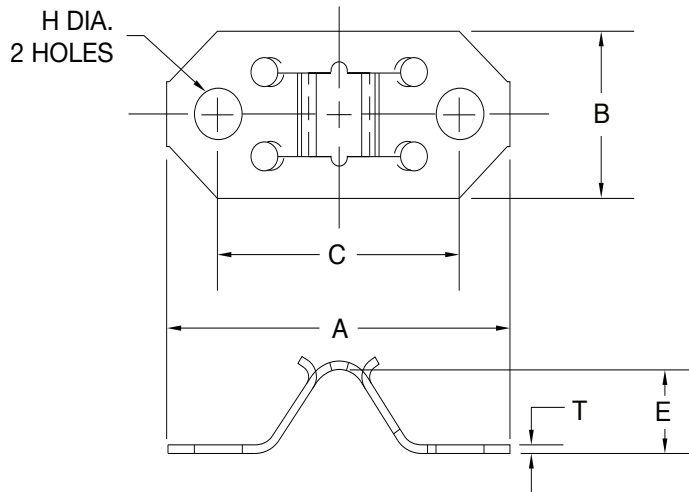

H Hole Diameter	Design Variation	Pull-Out Tension Stud Type		A Length	B Width	C Center to Center	E Height	T Mat'l. Thk.	Part Number
		Ball	Serrated						
.105	Standard	3.5 lbs.	5 lbs.	.97	.44	.685	.22	.012	DCS-1384
.105	Standard	8 lbs.	9 lbs.	.97	.44	.685	.22	.017	DCS-1385
.105	Standard	12 lbs.	13 lbs.	.97	.44	.685	.22	.022	DCS-1383
.105	Standard	18 lbs.	24 lbs.	.97	.44	.685	.22	.028	DCS-1386
.105	Standard	30 lbs.	30 lbs.	.97	.44	.685	.22	.031	DCS-1387
.135	Standard	3.5 lbs.	5 lbs.	.97	.44	.685	.22	.012	DCS-1302
.135	Standard	8 lbs.	9 lbs.	.97	.44	.685	.22	.017	DCS-1303
.135	Standard	12 lbs.	13 lbs.	.97	.44	.685	.22	.022	DCS-1301
.135	Standard	18 lbs.	24 lbs.	.97	.44	.685	.22	.028	DCS-1304
.135	Standard	30 lbs.	30 lbs.	.97	.44	.685	.22	.031	DCS-1305

## Self Sufficient Fasteners

Compression Rings | Knob Retainers and Tubular Clips | Dart Clips | S-Clips  
Corner & Window Clips | Shipping Clips | U-Clips | Miscellaneous Clips



**Self Sufficient**  
Fasteners

**Tube/Wire**  
Clips and Clamps

440.942.8856 Ph 440.946.4295 Fax | [www.diecoinc.com](http://www.diecoinc.com)

**Die Co., Inc.**

Quality Fourslide Stampings



Get quote »

Angic Global Solutions

1-888-872-0690

<https://www.AngicGlobal.com> [Sales@AngicGlobal.com](mailto:Sales@AngicGlobal.com)

**Index**

# Compression Rings

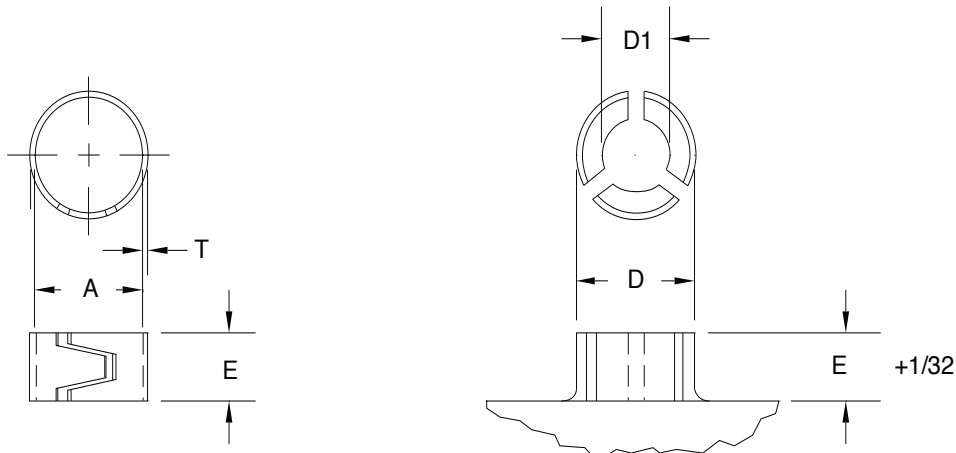

HUB DETAIL

D Hub O.D.	D1		A Ring I.D.	E Ring Height	T Mat'l. Thk.	Part Number
	Shaft Dia. Min.	Hub I.D. Max.				
.203-.220	.093	.140	.19	.14	.015	DCS-017
	.093	.140	.19	.13	.012	DCS-1273
.235-.252	.125	.175	.22	.13	.020	DCS-1247
	.125	.175	.22	.25	.017	DCS-1157
.245-.262	.125	.187	.23	.13	.012	DCS-1258
.260	.124	.180	.23	.25	.017	DCS-1398
.267	.125	.187	.23	.25	.012	DCS-232
.301	.167	.221	.26	.13	.017	DCS-382
	.167	.221	.26	.13	.020	DCS-409
	.167	.221	.26	.22	.020	DCS-725
	.167	.221	.26	.25	.020	DCS-167
.312-	.182	.192	.28	.25	.015	DCS-1329
	.245	.255	.29	.13	.017	DCS-524
	.245	.255	.29	.19	.017	DCS-754
	.245	.255	.29	.19	.020	DCS-525
.340	.245	.255	.30	.19	.015	DCS-297
	.245	.255	.30	.25	.015	DCS-081
	.245	.255	.30	.25	.025	DCS-037
.359	.219	.269	.31	.13	.012	DCS-759
.359	.219	.269	.32	.13	.017	DCS-156
	.219	.269	.32	.13	.017	DCS-774
	.219	.269	.32	.13	.020	DCS-773
	.219	.269	.32	.14	.015	DCS-021
.366	.234	.281	.32	.19	.015	DCS-878
	.234	.281	.32	.19	.017	DCS-450
	.234	.281	.32	.19	.020	DCS-103
	.234	.281	.32	.25	.015	DCS-114



Get quote

Angic Global Solutions

1-888-872-0690

<https://www.AngicGlobal.com> [Sales@AngicGlobal.com](mailto:Sales@AngicGlobal.com)

# Compression Rings

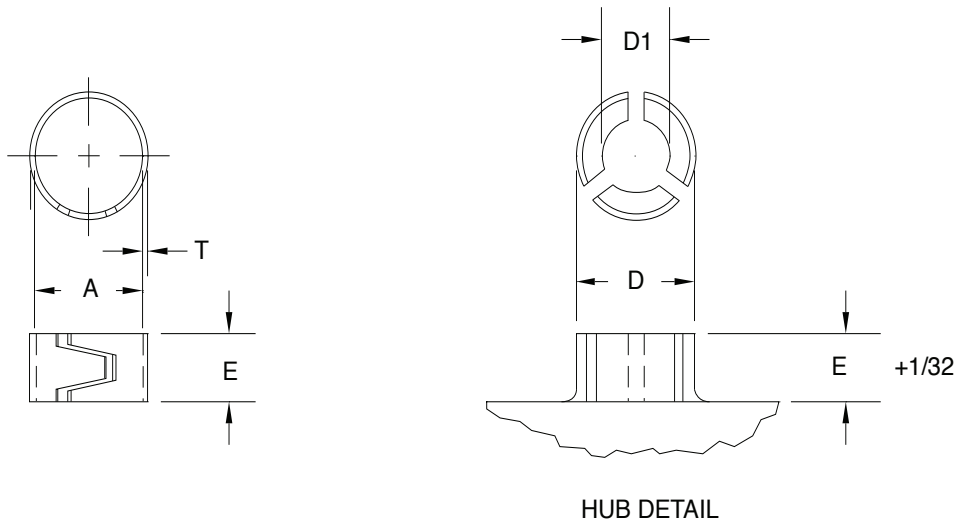

D Hub O.D.	D1		A Ring I.D.	E Ring Height	T Mat'l. Thk.	Part Number
	Shaft Dia. Min.	Hub I.D. Max.				
			.33	.19	.020	DCS-1033
			.34	.19	.020	DCS-994
			.34	.19	.014	DCS-1155
.412	.256	.316	.36	.25	.015	DCS-054
.389-.421	.272	.322	.37	.19	.025	DCS-451
	.272	.322	.37	.19	.028	DCS-375
	.272	.322	.37	.19	.030	DCS-373
	.272	.322	.37	.19	.032	DCS-471
			.39	.24	.020	DCS-714
.437	.375	.385	.41	.25	.017	DCS-1360
.437	.375	.385	.41	.25	.020	DCS-190
			.42	.24	.025	DCS-715
			.43	.24	.025	DCS-869
			.44	.19	.012	DCS-305
.531	.362	.372	.47	.25	.020	DCS-109
	.362	.372	.47	.25	.025	DCS-080
			.47	.72	.020	DCS-009
			.49	.25	.025	DCS-298
			.54	.25	.017	DCS-092
			.54	.25	.025	DCS-091
.688	.588	.568	.59	.25	.028	DCS-230



Get quote

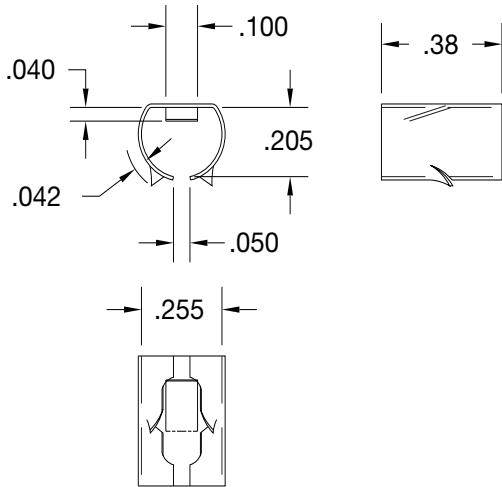

MATERIAL: .010 THK. SPRING STEEL  
 DCS-031

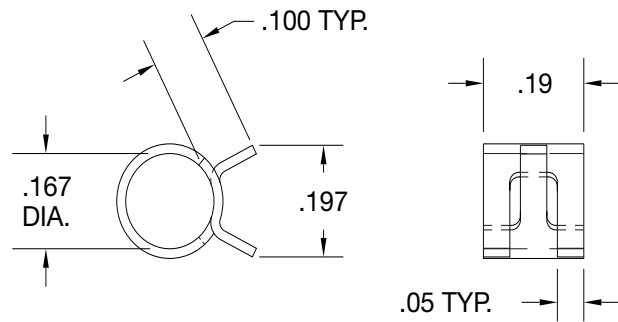

MATERIAL: .017 THK. SPRING STEEL  
 DCS-033

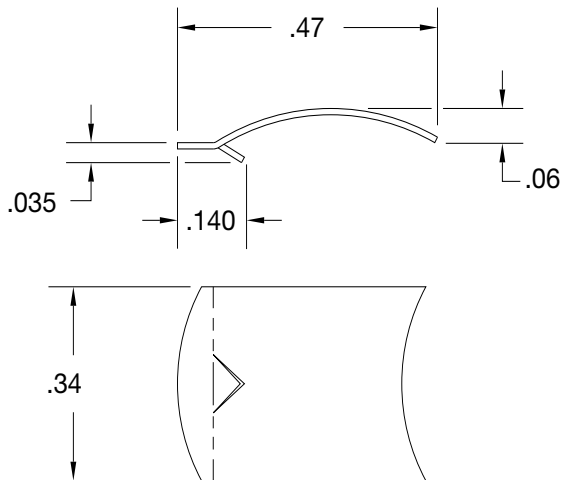

MATERIAL: .011 THK. SPRING STEEL  
 DCS-034

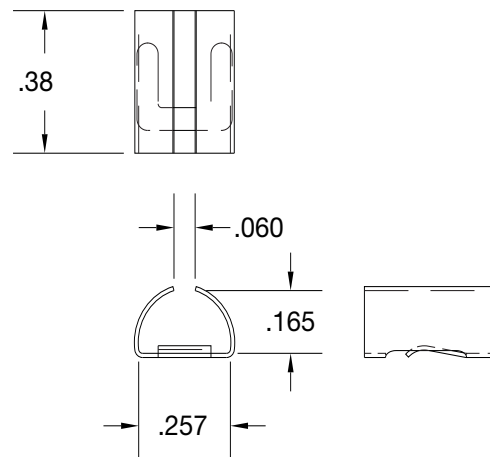

MATERIAL: .010 THK. SPRING STEEL  
 DCS-247

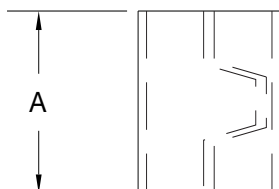
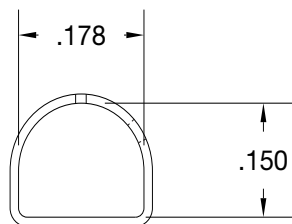

PART NO.	A
DCS-152	.24
DCS-266	.125

MATERIAL: .012 THK. SPRING STEEL

# Knob Retainers Tubular Clips

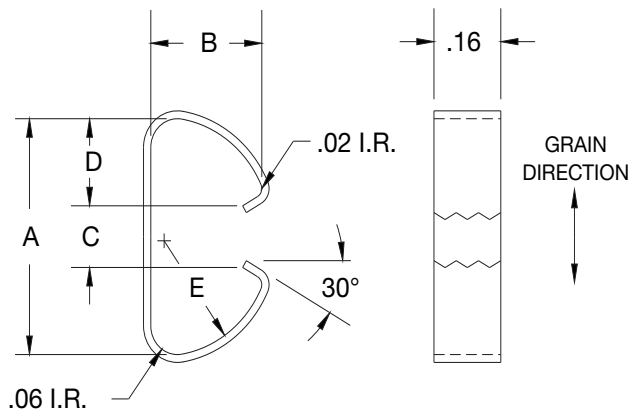

MATERIAL: .016 THK. SPRING STEEL

PART NUMBER	A	B	C	D	E
DCS-171	.513 .507	.266 .256	.152 .122	.190 .180	.26 .24
DCS-242	.453 .447	.240 .230	.115 .085	.180 .170	.23 .21

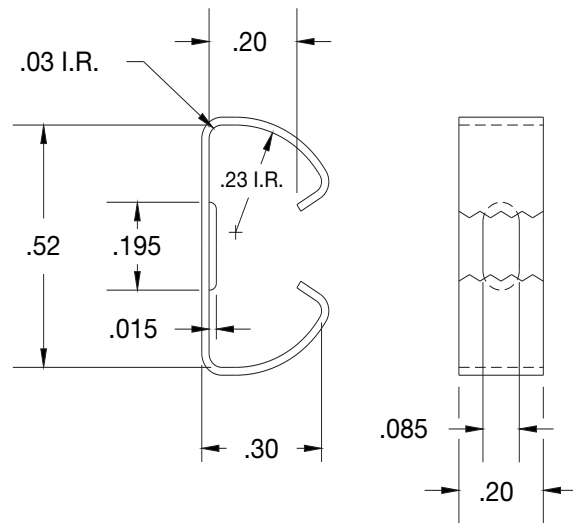

MATERIAL: .017 THK. SPRING STEEL  
 DCS-365

### PANEL HOLE LAYOUT

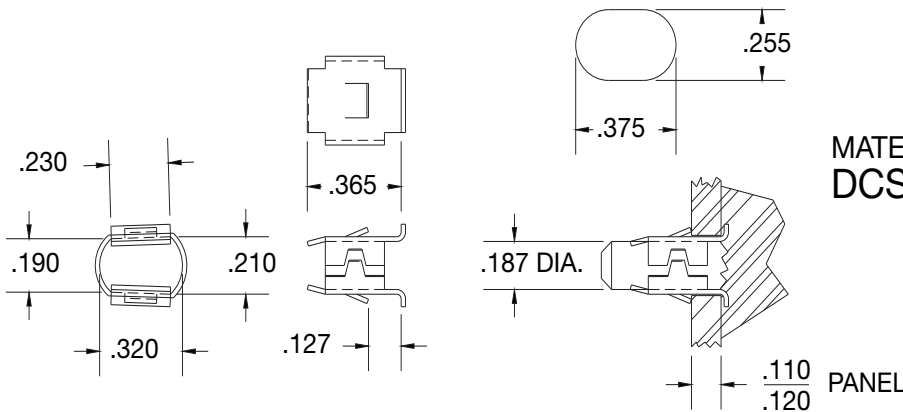

MATERIAL: .017 THK. SPRING STEEL  
 DCS-216

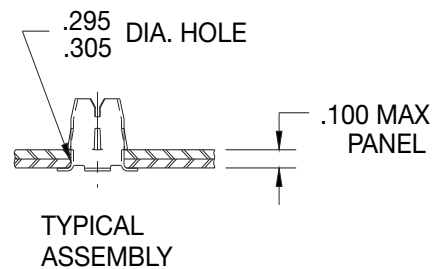
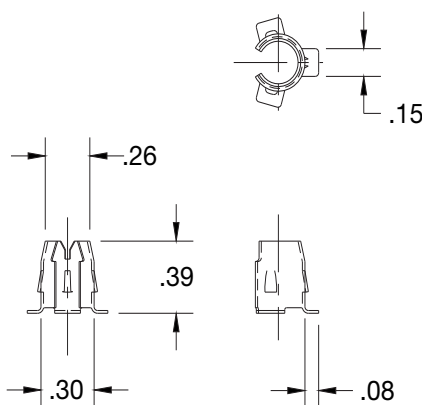

MATERIAL: .015 THK. SPRING STEEL  
 DCS-457



Get quote >>

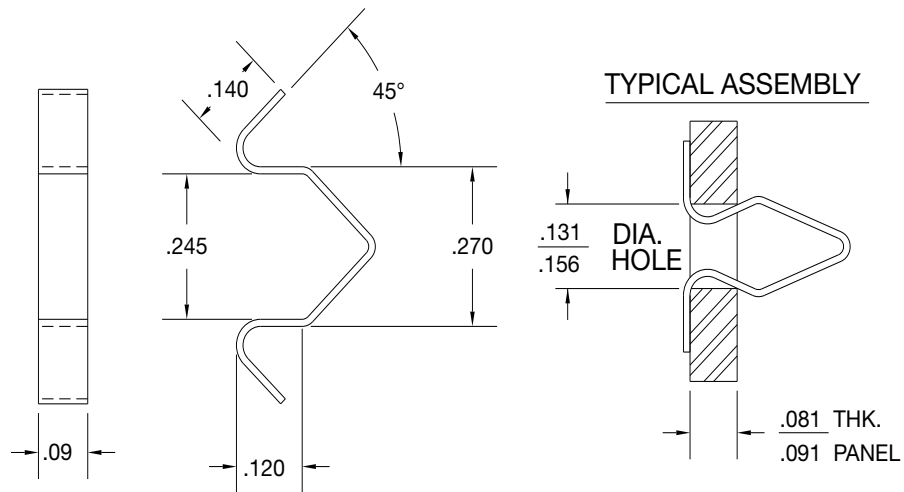

MATERIAL: .012 THK. SPRING STEEL  
 DCS-071

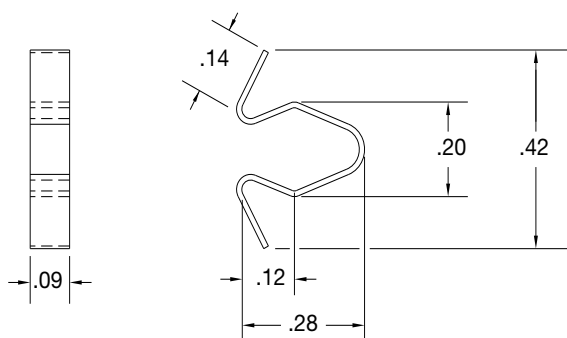

PANEL THICKNESS - .081  
 .091  
 PANEL HOLE DIA. - .131  
 .156

MATERIAL: .012 THK. SPRING STEEL  
 DCS-120

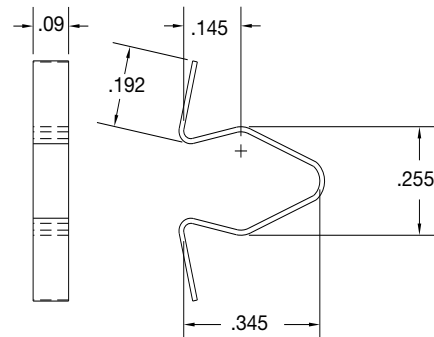

PANEL HOLE DIA. - .161  
 .173

MATERIAL: .012 THK. SPRING STEEL  
 DCS-215

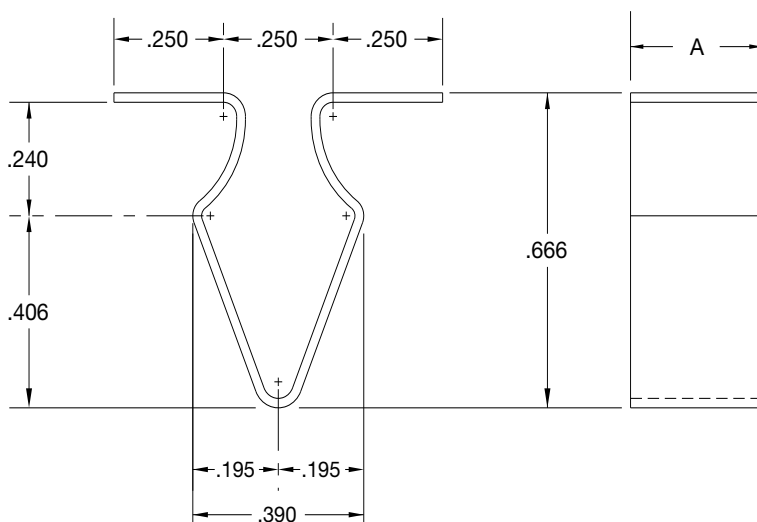

PART NO.	A
DCS-1335	.25
DCS-889	.30



Get quote >>

# S - Clips

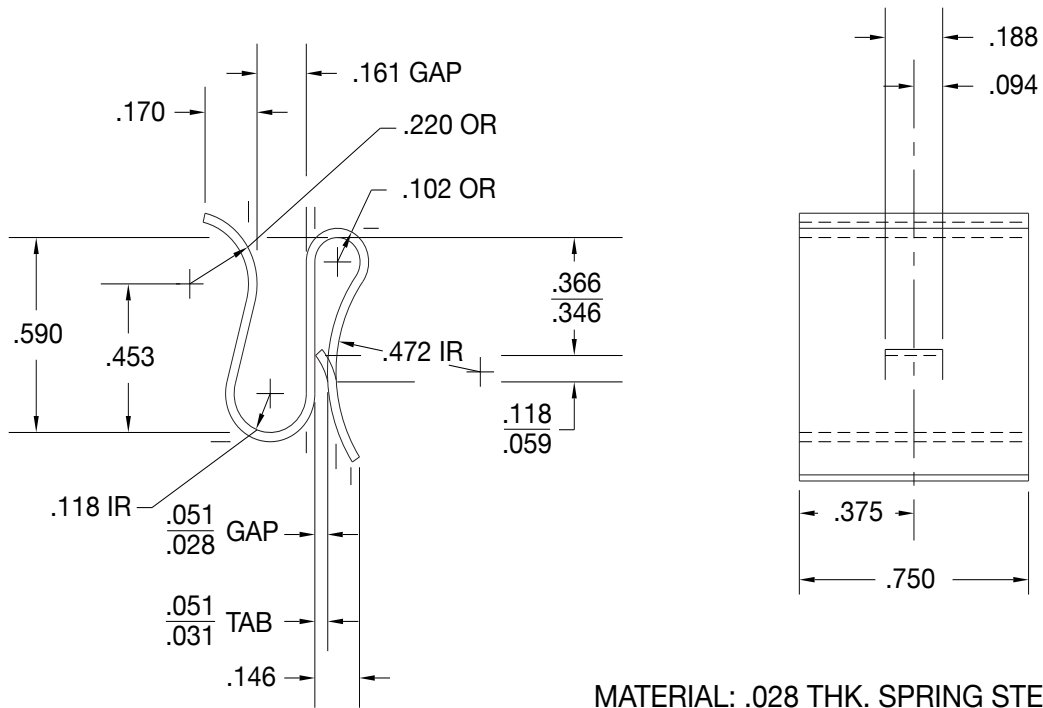

MATERIAL: .028 THK. SPRING STEEL  
 DCS-272

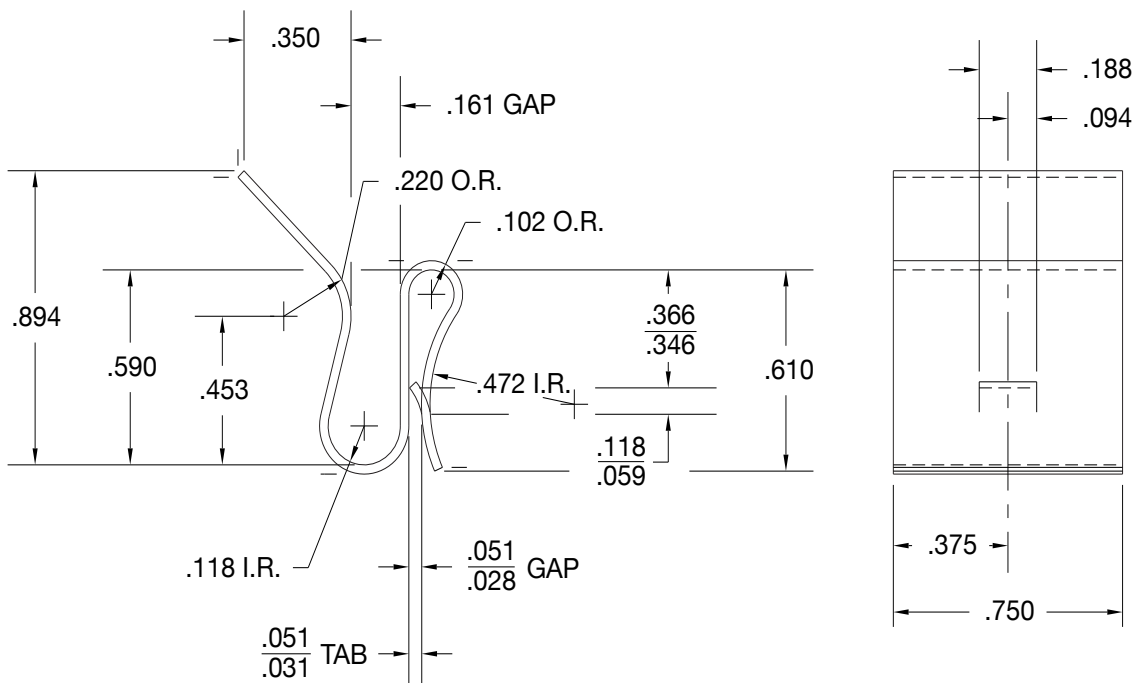

MATERIAL: .028 THK. SPRING STEEL  
 DCS-483



Get quote >>

Angic Global Solutions

1-888-872-0690

<https://www.AngicGlobal.com> Sales@AngicGlobal.com

# S - Clips

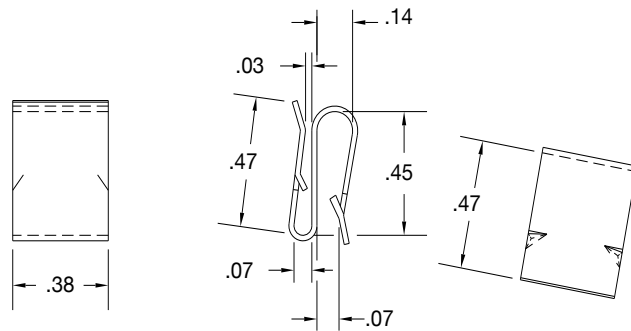

PANEL RANGES:  $\frac{.118}{.112}$  &  $\frac{.030}{.024}$

MATERIAL: .020 THK. SPRING STEEL  
 DCS-073

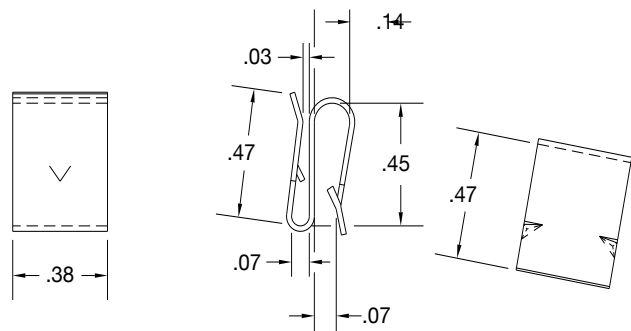

PANEL RANGES:  $\frac{.050}{.070}$  &  $\frac{.019}{.030}$

MATERIAL: .020 THK. SPRING STEEL  
 DCS-336

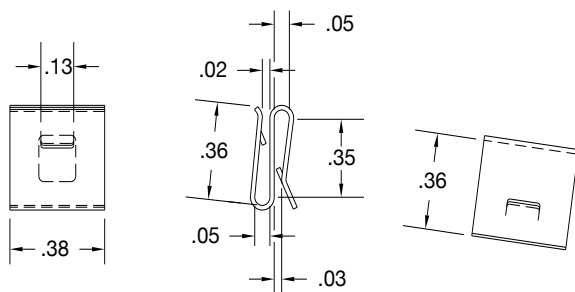

PANEL RANGES:  
 $\frac{.036}{.044}$  &  $\frac{.036}{.044}$

MATERIAL: .017 THK. SPRING STEEL  
 DCS-655

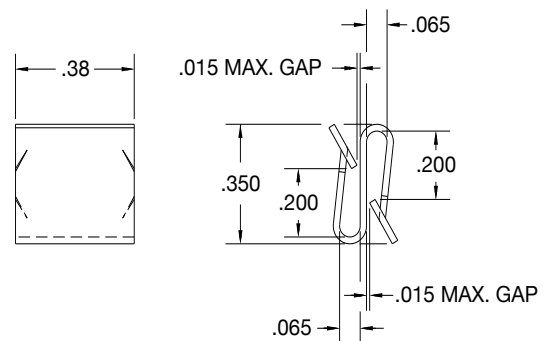

MATERIAL: .020 THK. SPRING STEEL  
 DCS-718

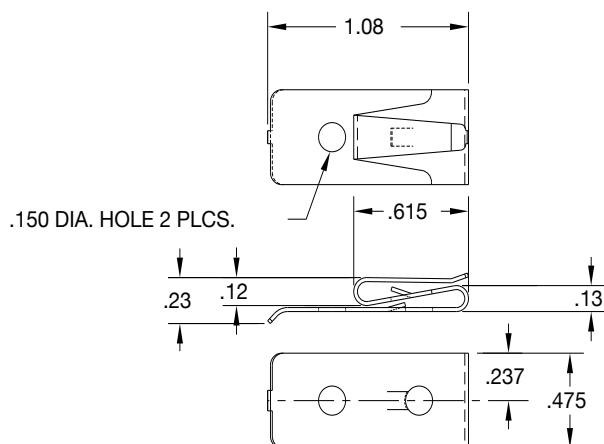

MATERIAL: .020 THK. SPRING STEEL  
 DCS-995



Get quote >>

Angic Global Solutions

1-888-872-0690

<https://www.AngicGlobal.com> Sales@AngicGlobal.com

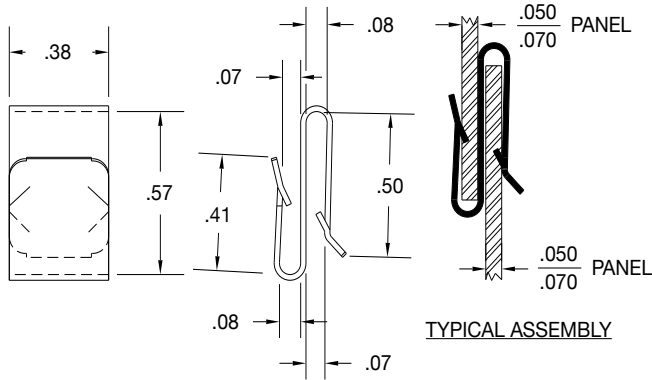

MATERIAL: .020 THK. SPRING STEEL  
 DCS-258

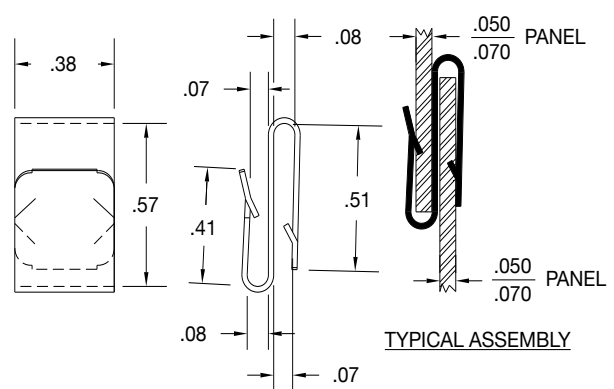

MATERIAL: .020 THK. SPRING STEEL  
 DCS-646

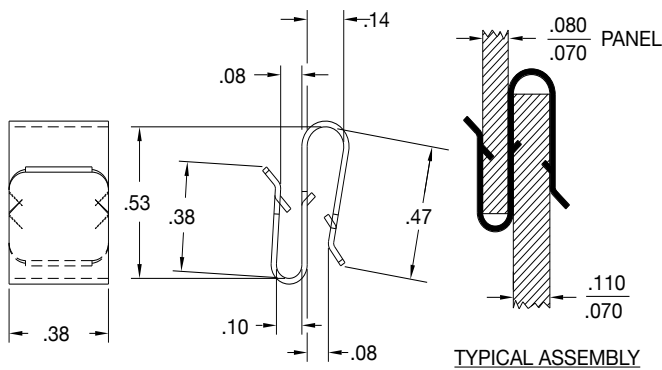

MATERIAL: .020 THK. SPRING STEEL  
 DCS-1178

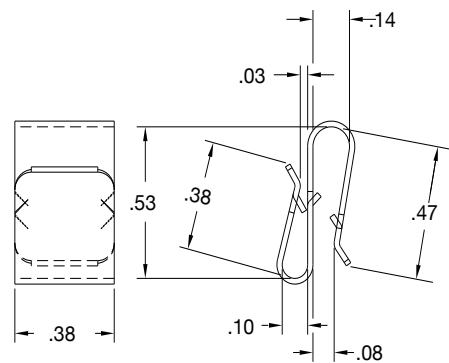

MATERIAL: .020 THK. SPRING STEEL  
 DCS-1261

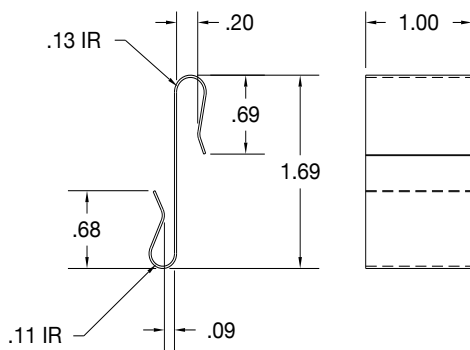

MATERIAL: .020 THK. SPRING STEEL  
 DCS-868

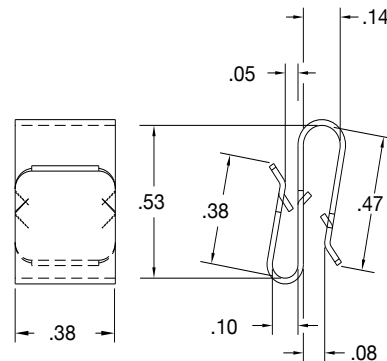

MATERIAL: .020 THK. SPRING STEEL  
 DCS-1442



Get quote >>

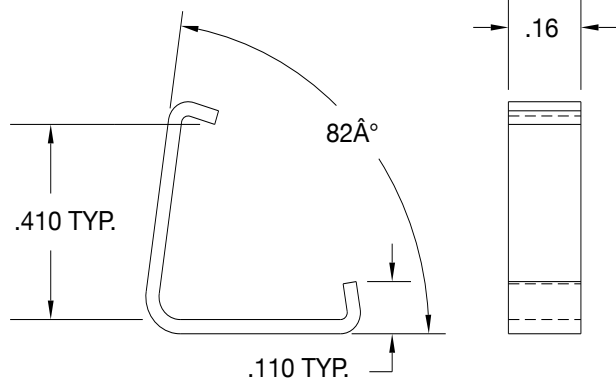

MATERIAL: .030 THK. SPRING STEEL  
 DCS-001

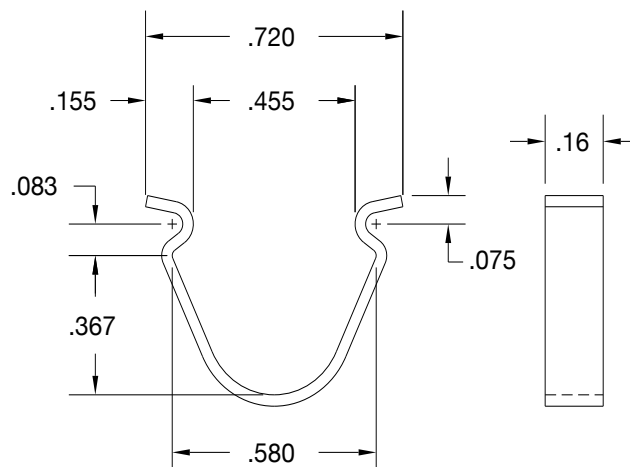

MATERIAL: .030 THK. SPRING STEEL  
 DCS-003

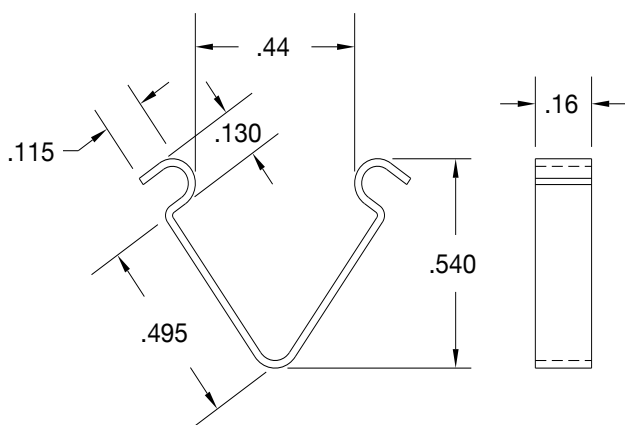

MATERIAL: .030 THK. SPRING STEEL  
 DCS-004

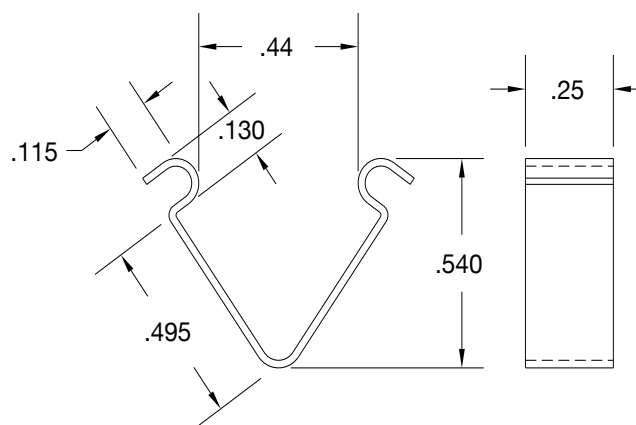

MATERIAL: .020 THK. SPRING STEEL  
 DCS-005

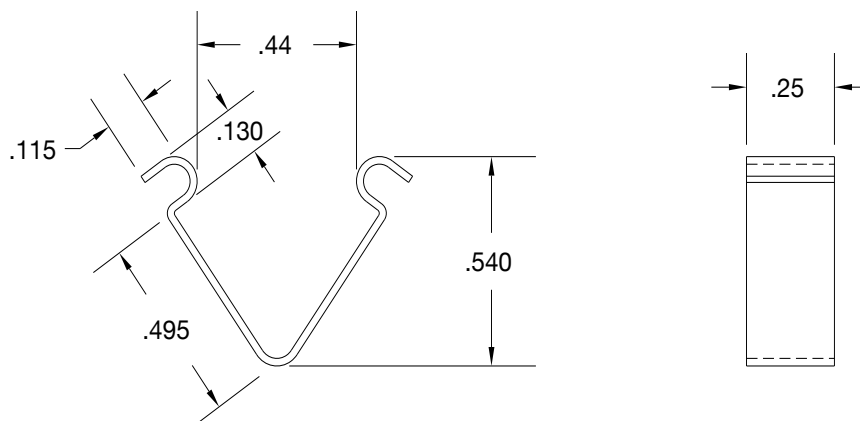

MATERIAL: .025 THK. SPRING STEEL  
 DCS-207

# Spring Clips Shipping Clips

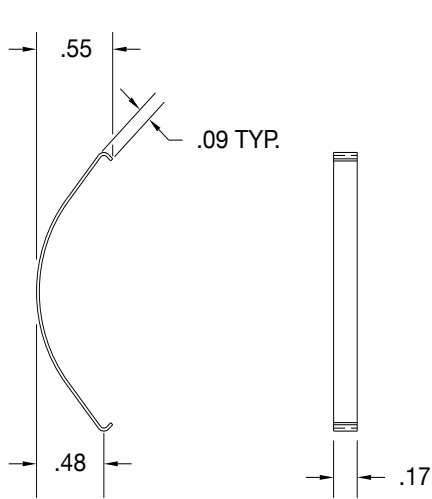

MATERIAL: .020 THK. STAINLESS STEEL  
 DCS-027

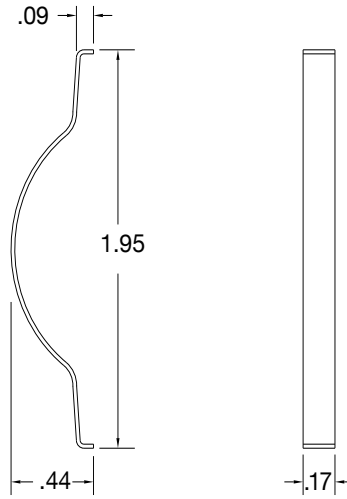

MATERIAL: .020 THK. STAINLESS STEEL  
 DCS-337

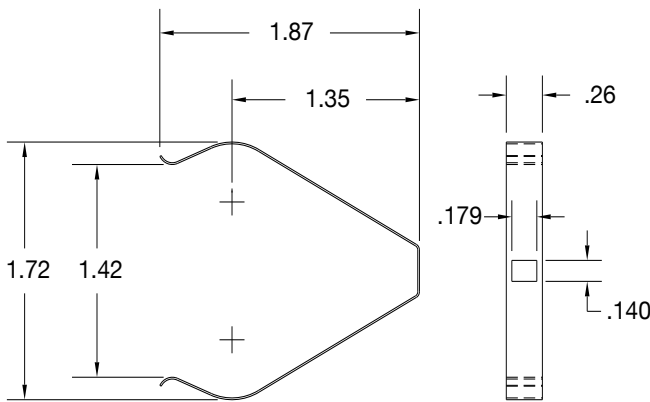

MATERIAL: .012 THK. STAINLESS STEEL  
 DCS-093

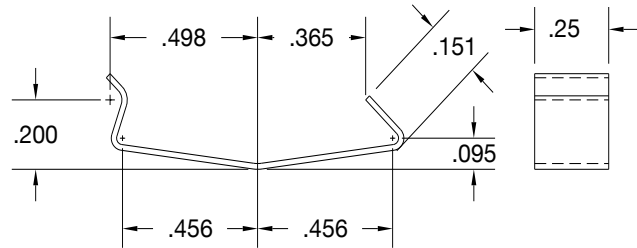

MATERIAL: .017 THK. STAINLESS STEEL  
 DCS-002

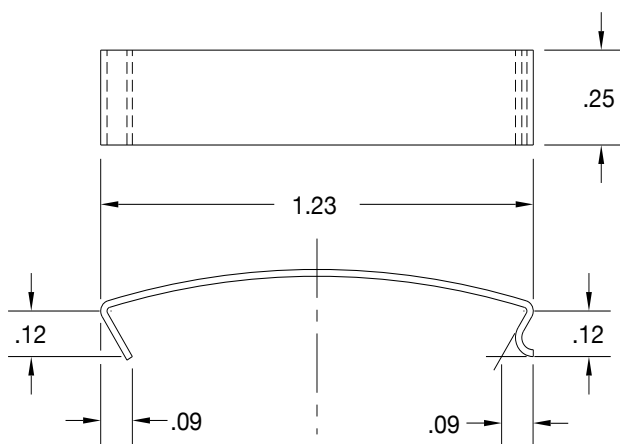

MATERIAL: .017 THK. STAINLESS STEEL  
 DCS-008

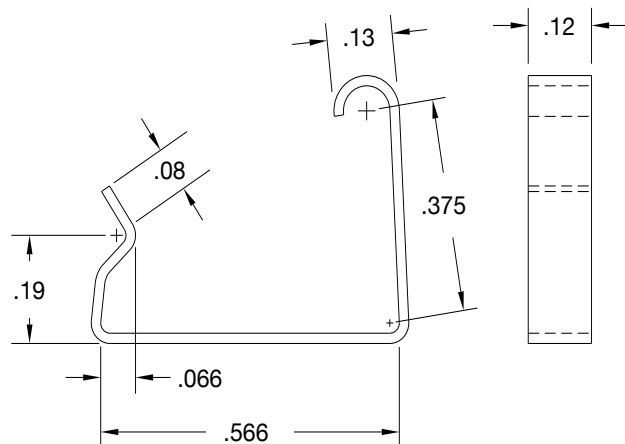

MATERIAL: .017 THK. STAINLESS STEEL  
 DCS-146

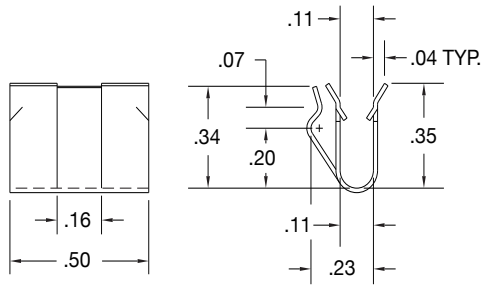

MATERIAL- .015 THK. SPRING STEEL  
DCS-380

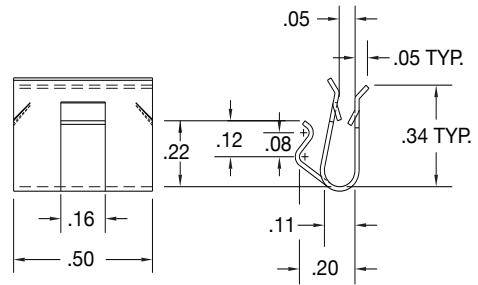

MATERIAL- .017 THK. SPRING STEEL  
DCS-1319

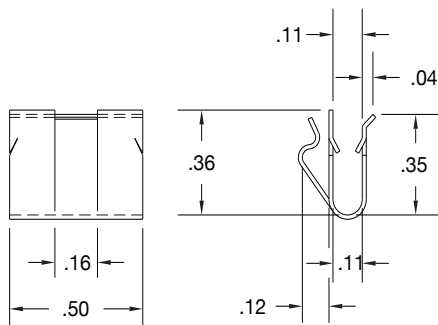

MATERIAL- .015 THK. SPRING STEEL  
DCS-852

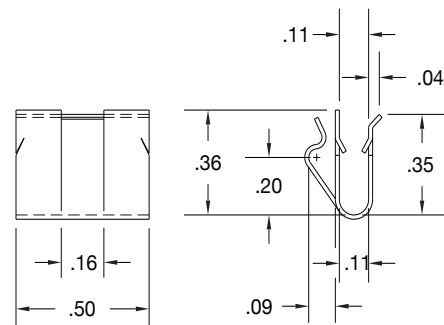

MATERIAL- .015 THK. SPRING STEEL  
DCS-540

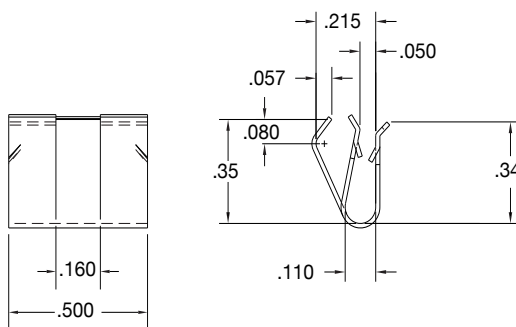

MATERIAL- .015 THK. SPRING STEEL  
DCS-1337

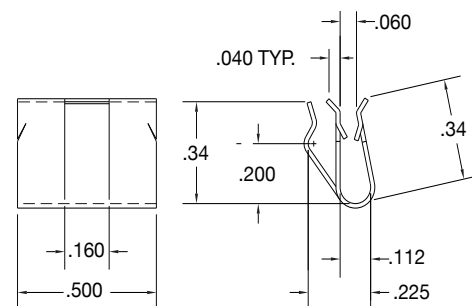

MATERIAL- .015 THK. SPRING STEEL  
DCS-814

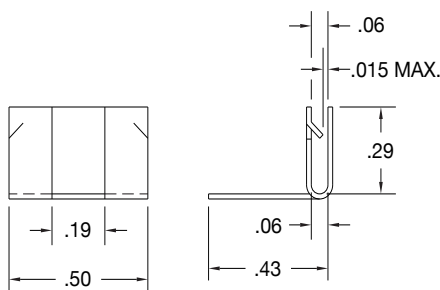

PANEL RANGE: .020-.025

MATERIAL- .017 THK. SPRING STEEL  
DCS-379

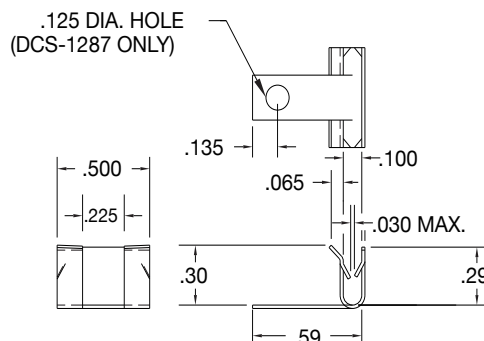

MATERIAL- .017 THK. SPRING STEEL  
DCS-958 / DCS-1287



Get quote >>

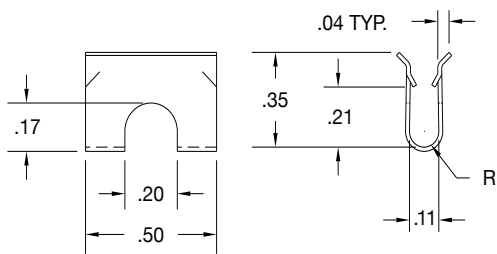

MATERIAL- .015 THK. SPRING STEEL  
 DCS-49

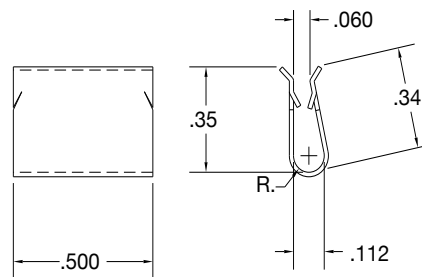

MATERIAL- .015 THK. SPRING STEEL  
 DCS-1227

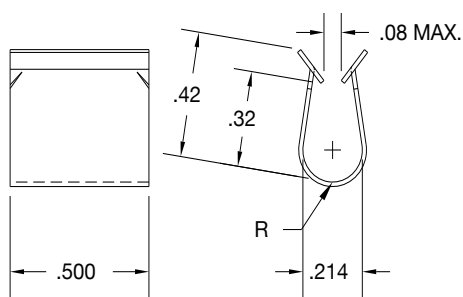

MATERIAL- .015 THK. SPRING STEEL  
 DCS-1318

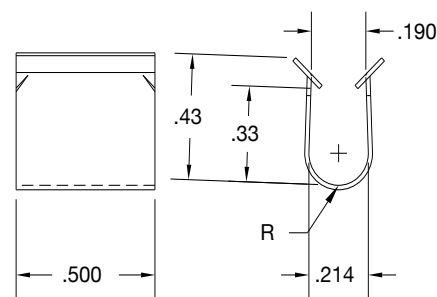

MATERIAL- .015 THK. SPRING STEEL  
 DCS-1388

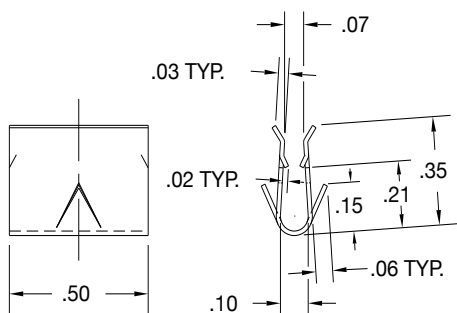

MATERIAL- .015 THK. SPRING STEEL  
 DCS-469

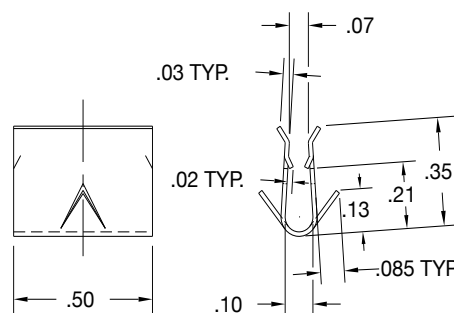

MATERIAL- .015 THK. SPRING STEEL  
 DCS-700

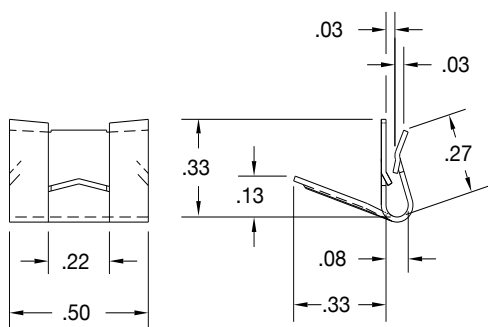

MATERIAL- .017 THK. SPRING STEEL  
 DCS-600

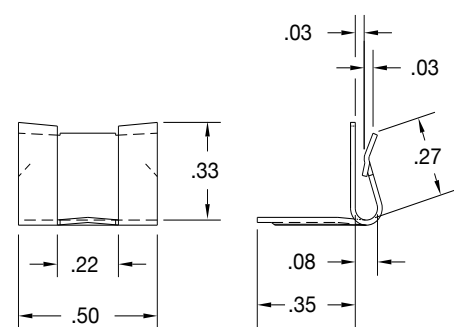

MATERIAL- .017 THK. SPRING STEEL  
 DCS-608



Get quote >>

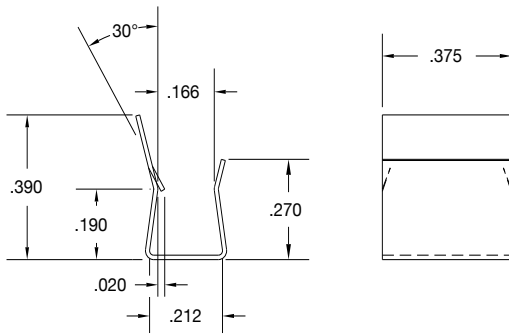

MATERIAL- .012 THK. SPRING STEEL  
 DCS-101

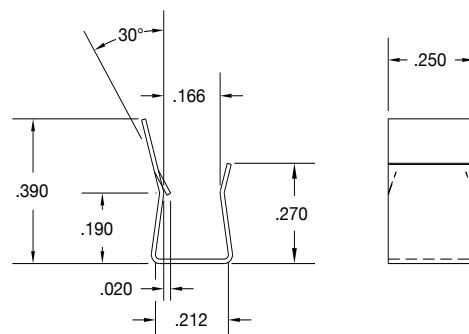

MATERIAL- .012 THK. SPRING STEEL  
 DCS-1432

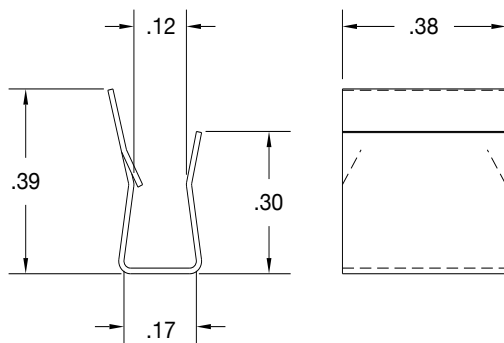

MATERIAL- .012 THK. SPRING STEEL  
 DCS-430

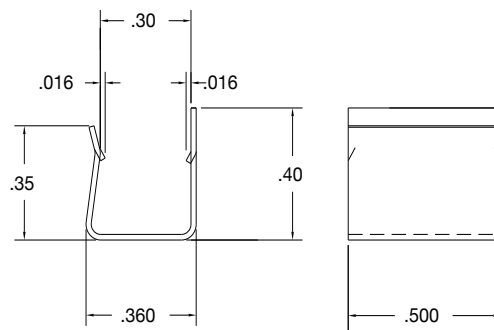

MATERIAL- .012 THK. SPRING STEEL  
 DCS-233

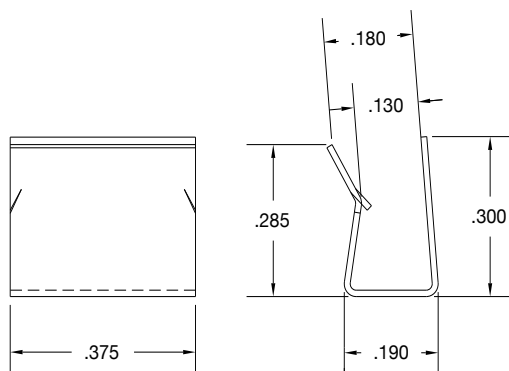

MATERIAL- .012 THK. SPRING STEEL  
 DCS-573

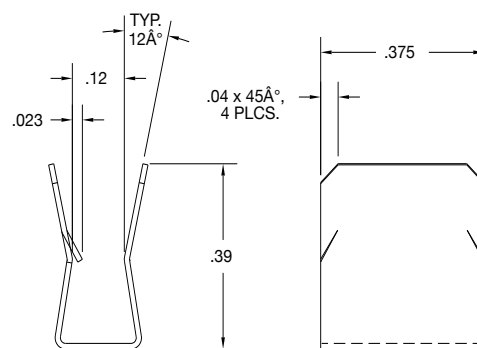

MATERIAL- .012 THK. SPRING STEEL  
 DCS-248

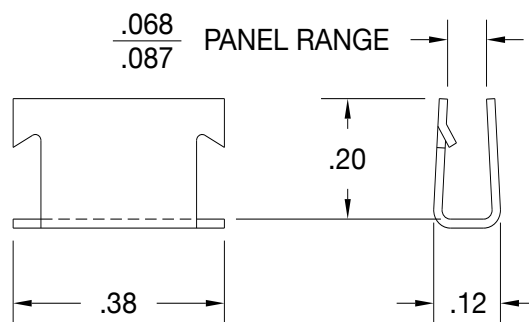

MATERIAL- .015 THK. SPRING STEEL  
 DCS-441

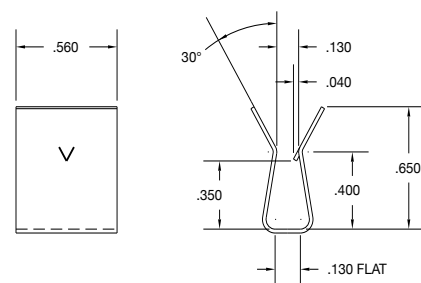

MATERIAL- .020 THK. SPRING STEEL  
 DCS-493



Get quote >>

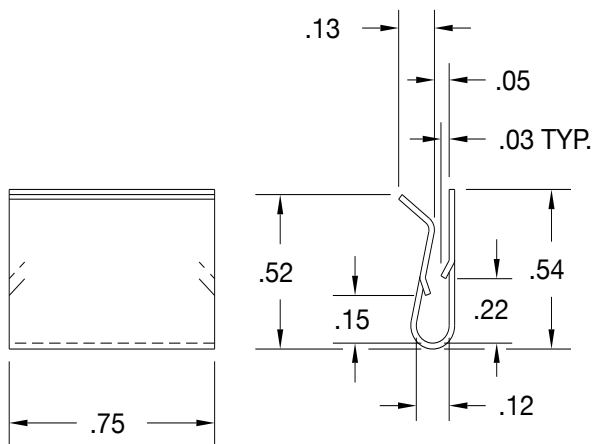

MATERIAL- .020 THK. SPRING STEEL  
 DCS-384

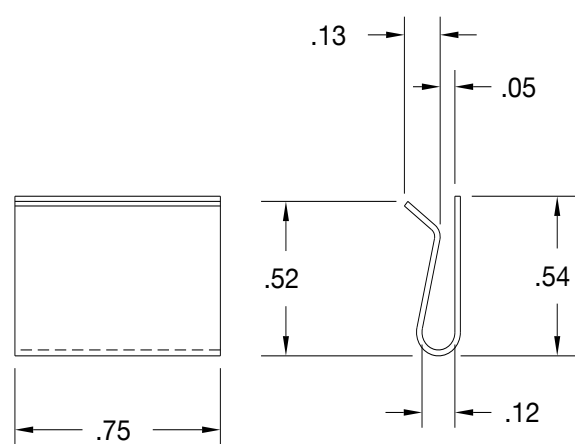

MATERIAL- .020 THK. SPRING STEEL  
 DCS-1005

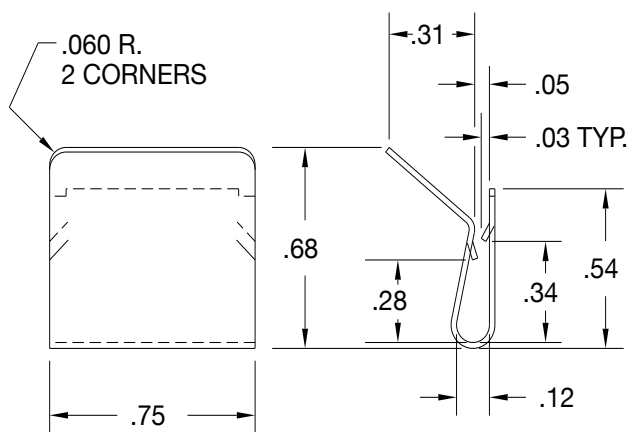

MATERIAL- .020 THK. SPRING STEEL  
 DCS-494

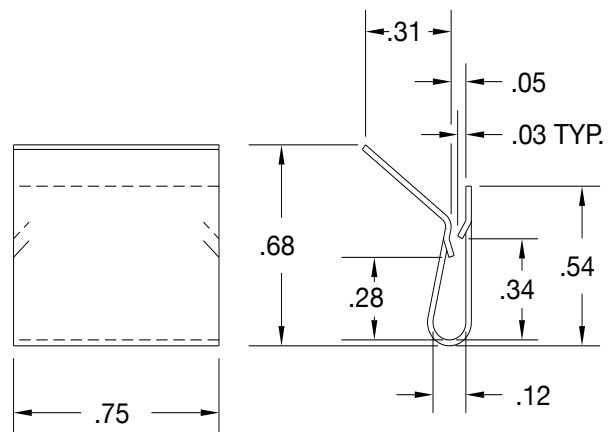

MATERIAL- .020 THK. SPRING STEEL  
 DCS-485

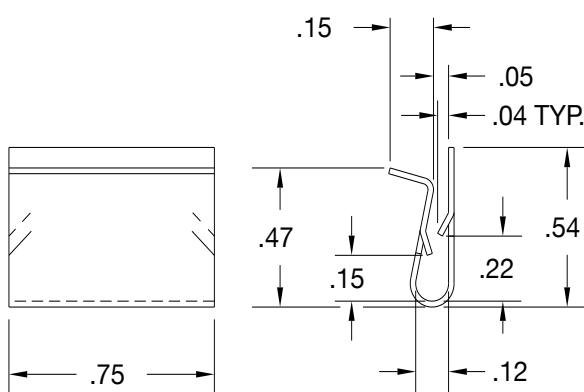

MATERIAL- .020 THK. SPRING STEEL  
 DCS-612

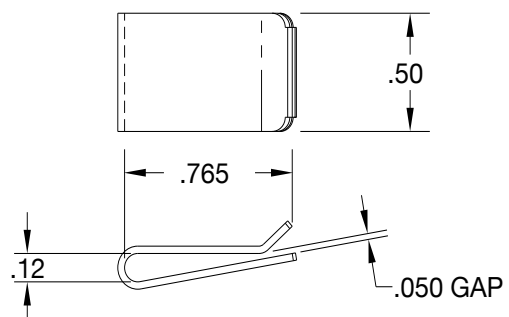

MATERIAL- .030 THK. SPRING STEEL  
 DCS-1032



Get quote >>

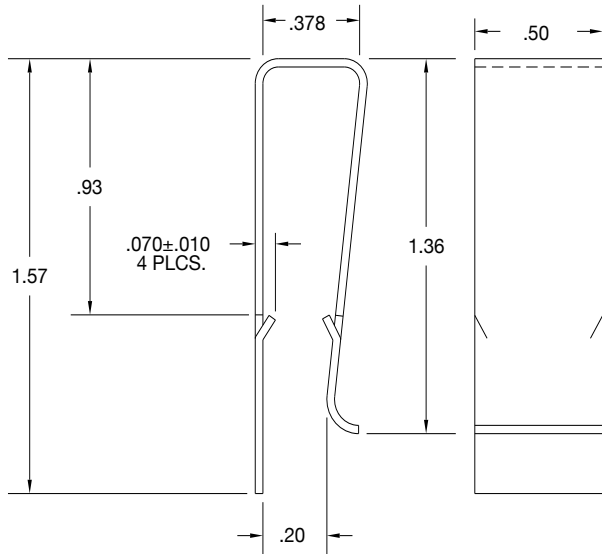

MATERIAL: .030 THK. SPRING STEEL  
 DCS-1018

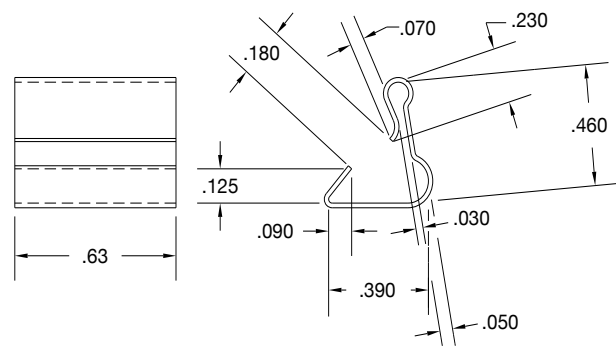

MATERIAL: .017 THK. SPRING STEEL  
 DCS-077

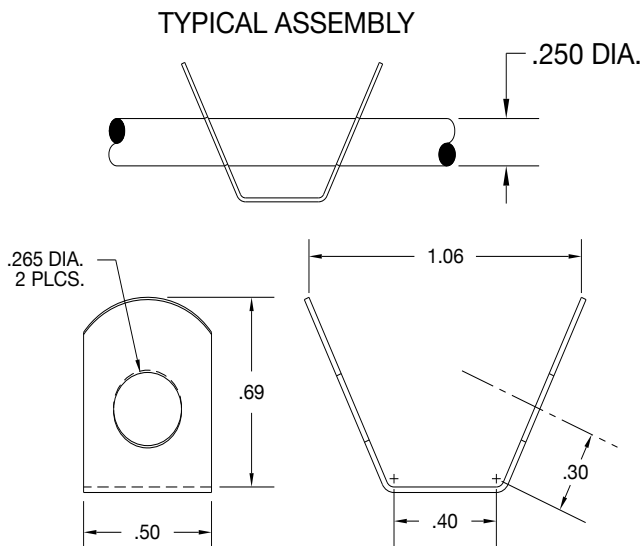

MATERIAL: .020 THK. SPRING STEEL  
 DCS-342

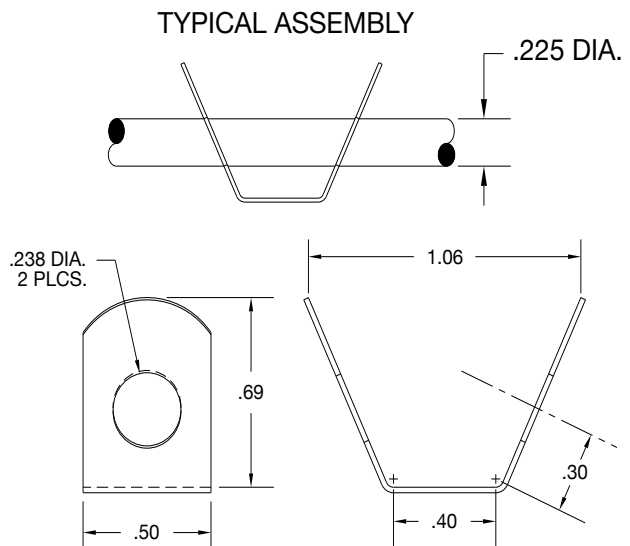

MATERIAL: .020 THK. SPRING STEEL  
 DCS-1090

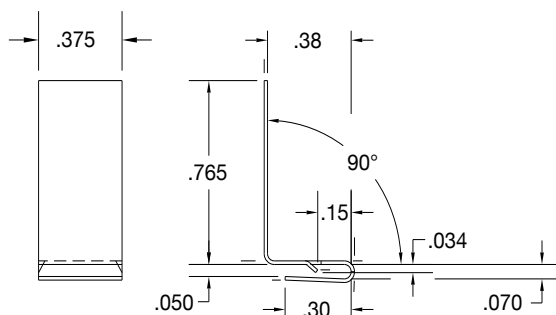

PANEL RANGE: .030-.040

MATERIAL: .015 THK. SPRING STEEL  
 DCS-797

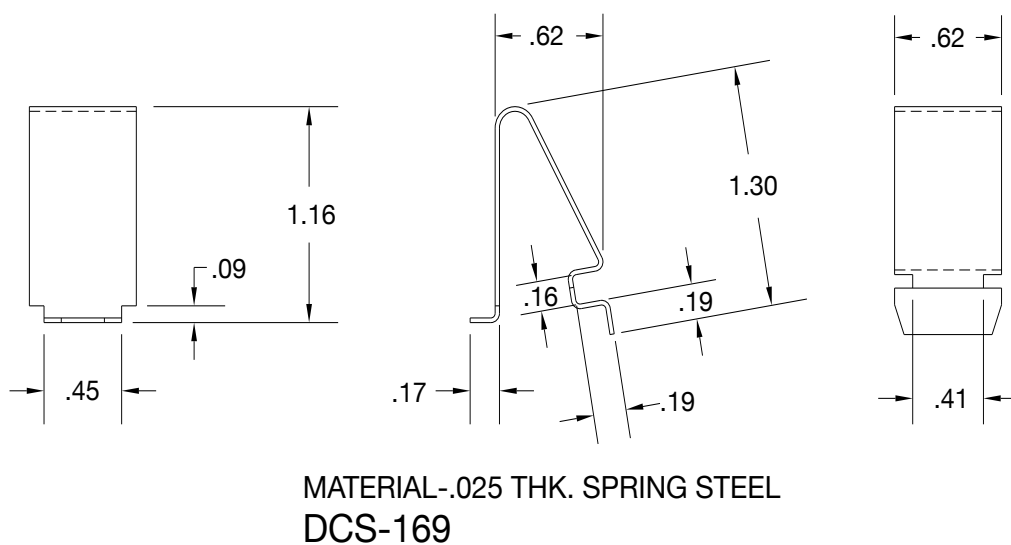
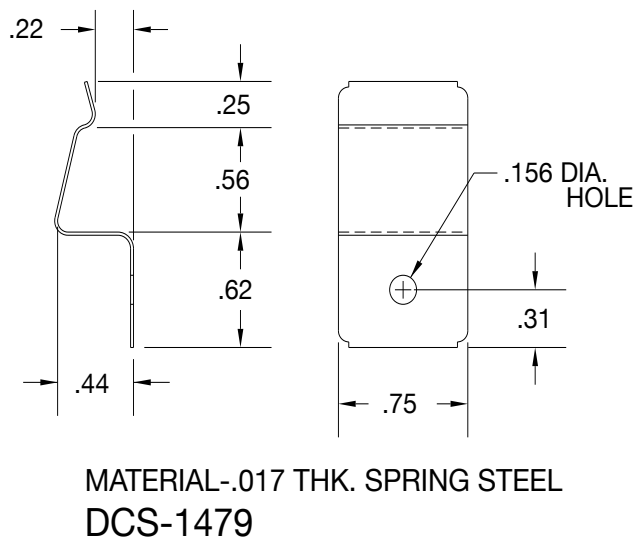
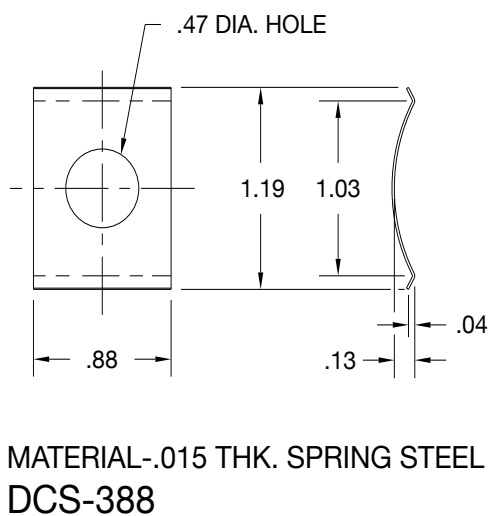
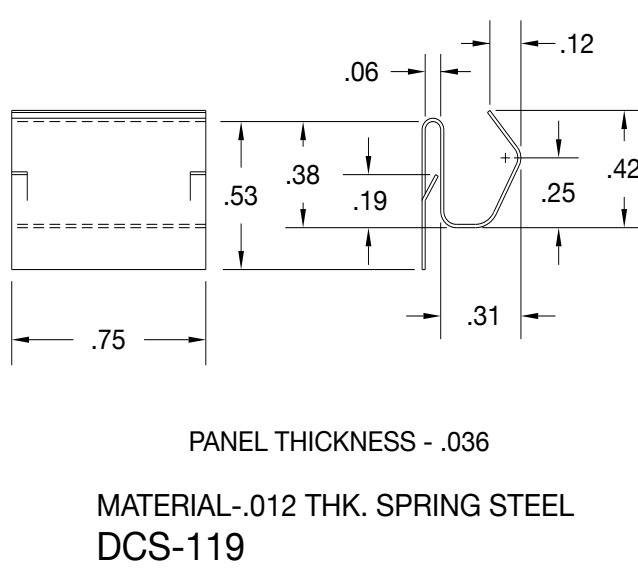
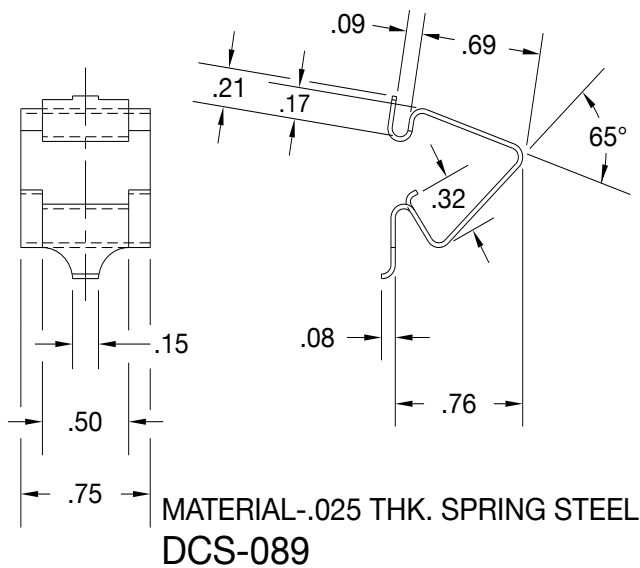

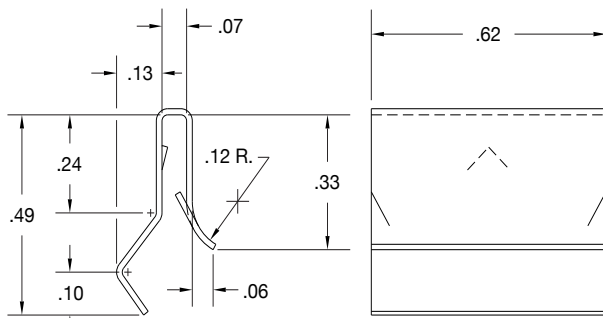

MATERIAL- .015 THK. SPRING STEEL  
 DCS-012

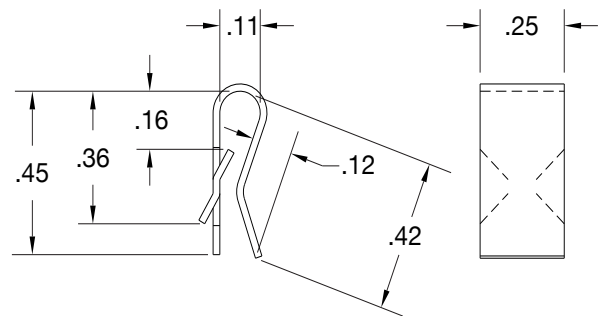

MATERIAL- .020 THK. SPRING STEEL  
 DCS-026

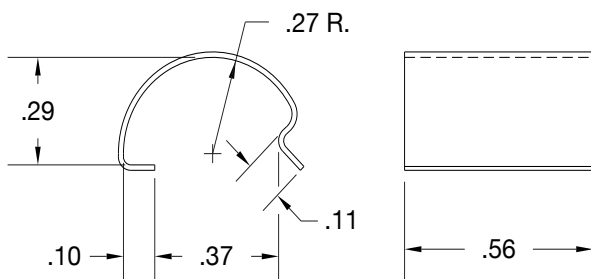

MATERIAL- .015 THK. SPRING STEEL  
 DCS-213

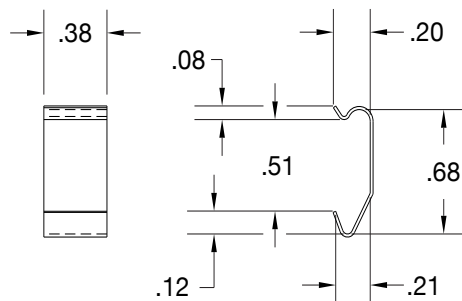

MATERIAL- .017 THK. SPRING STEEL  
 DCS-333

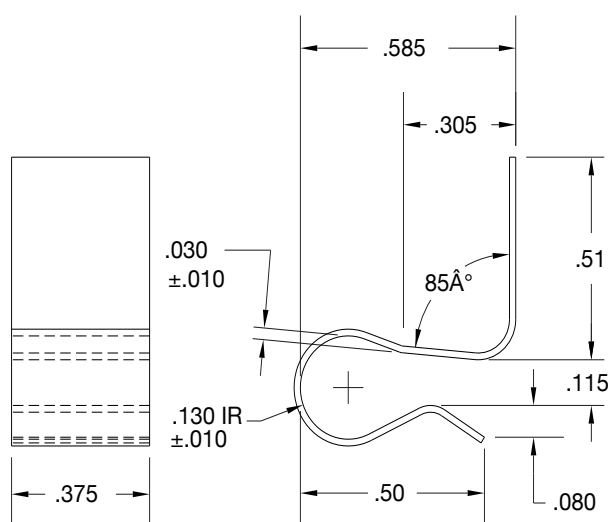

MATERIAL- .017 THK. SPRING STEEL  
 DCS-1300

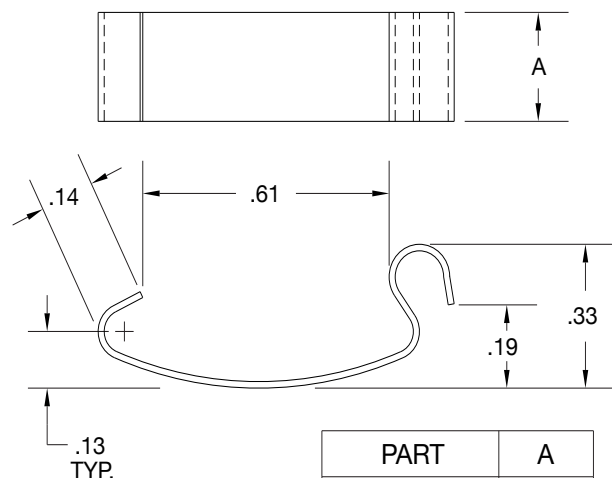

PART	A
DCS-398	.250
DCS-509	.312
DCS-402	.375

MATERIAL- .015 THK. SPRING STEEL

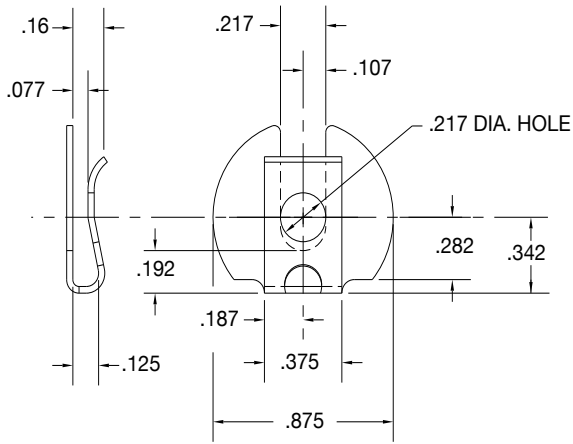

MATERIAL- .030 THK. SPRING STEEL  
 DCS-884

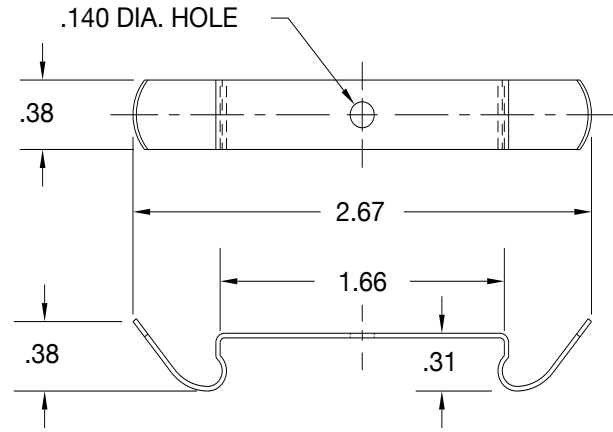

MATERIAL- .025 THK. SPRING STEEL  
 DCS-452

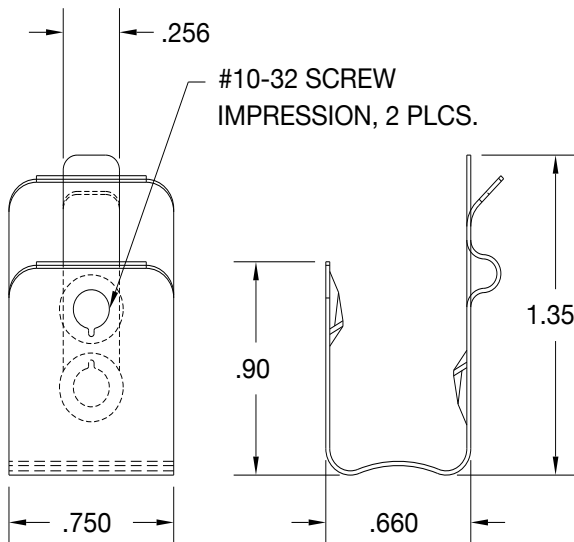

MATERIAL- .018 THK. SPRING STEEL  
 DCS-1093

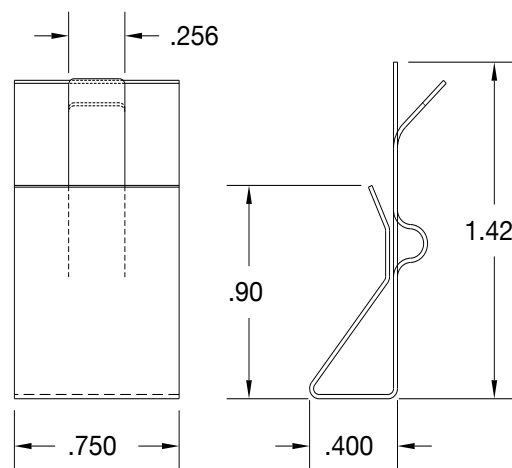

MATERIAL- .018 THK. SPRING STEEL  
 DCS-1094

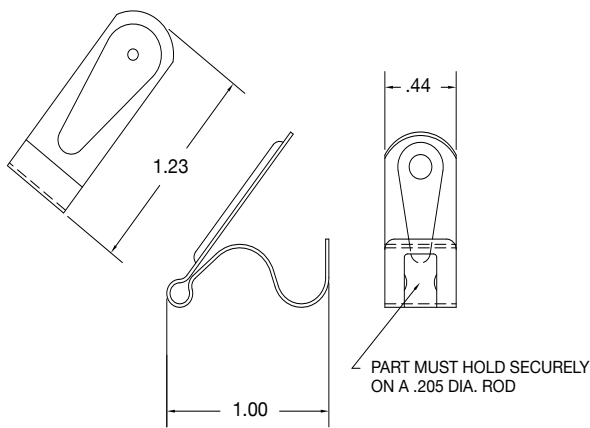

MATERIAL- .020 THK. SPRING STEEL  
 DCS-550

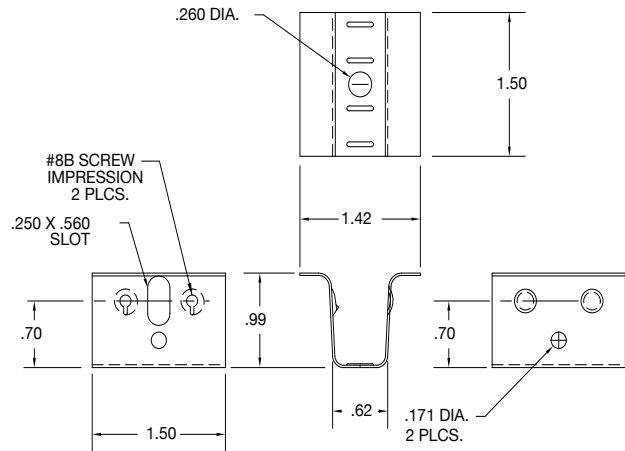

MATERIAL- .020 THK. SPRING STEEL  
 DCS-614

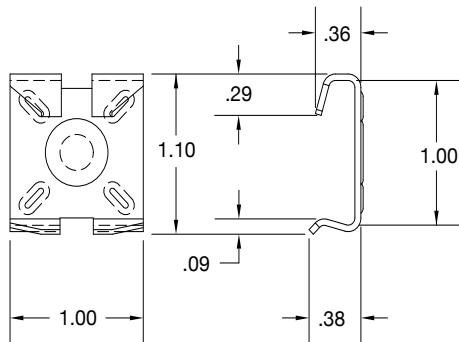

MATERIAL- .045 THK. SPRING STEEL  
 DCS-497

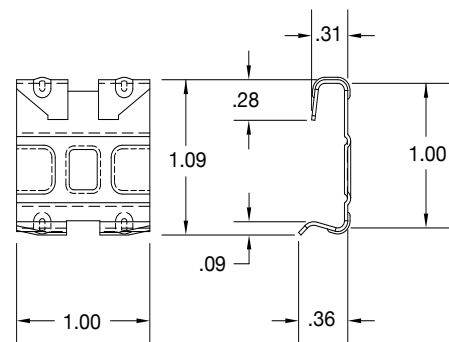

MATERIAL- .025 THK. SPRING STEEL  
 DCS-789

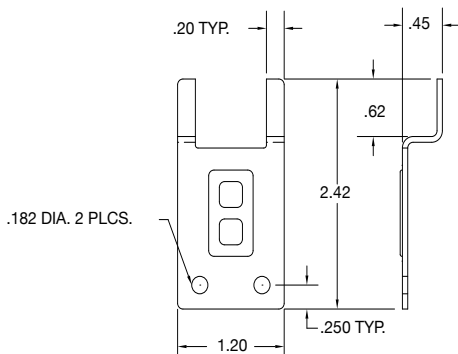

MATERIAL- .060 THK. SPRING STEEL  
 DCS-504

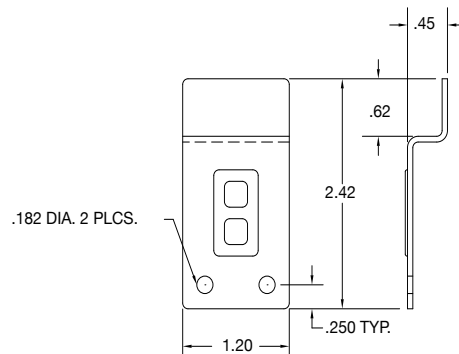

MATERIAL- .060 THK. SPRING STEEL  
 DCS-570

# Tube/Wire Clips and Clamps

Tube Clamps | Tube Clips | Wire and Harness Clips | Wire, Cord and Cable Clamps

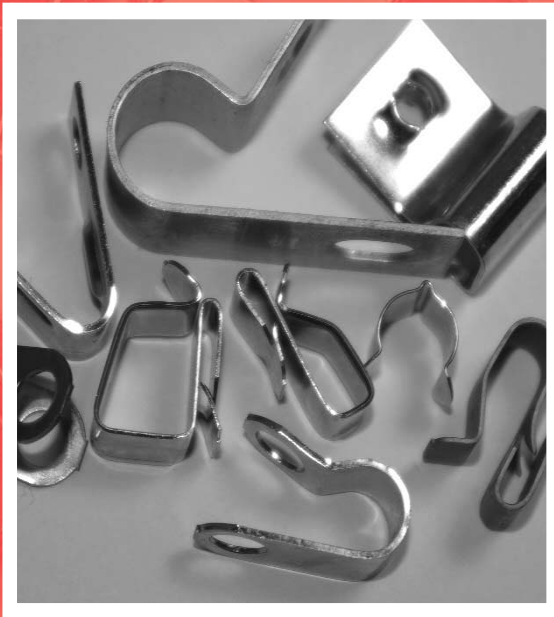

440.942.8856 Ph 440.946.4295 Fax | [www.diecoinc.com](http://www.diecoinc.com)

 **Die Co., Inc.**

Quality Fourslide Stampings



Get quote 

Angic Global Solutions 1-888-872-0690  
<https://www.AngicGlobal.com> [Sales@AngicGlobal.com](mailto:Sales@AngicGlobal.com)

**T**ube/Wire  
Clips and Clamps

**I**ndex



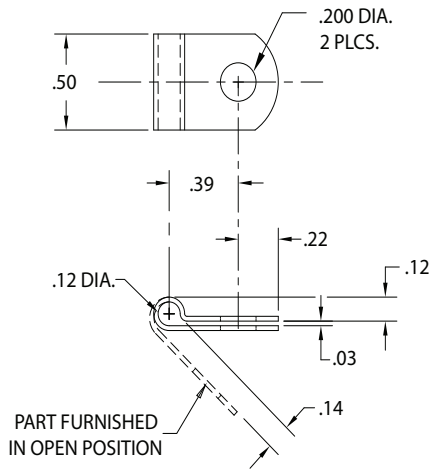

MATERIAL: .025 THK. GALVANIZED  
 DCS - 1447

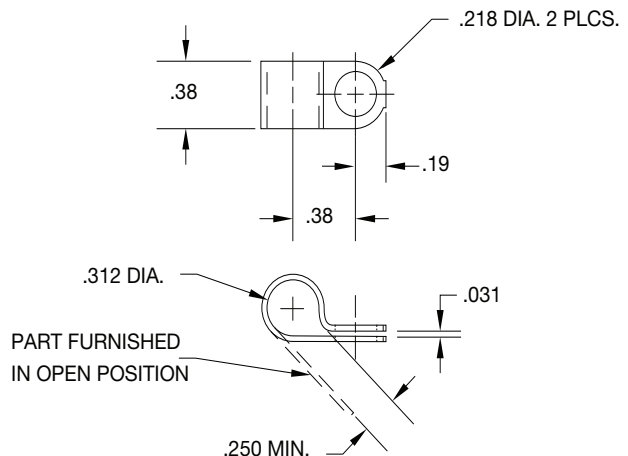

MATERIAL- .031 THK. COLD ROLLED STEEL  
 DCS - 206

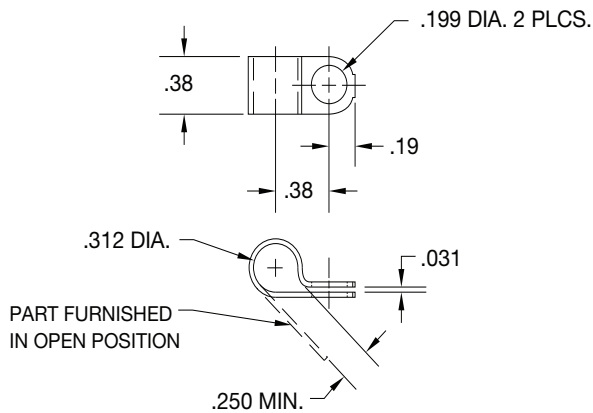

MATERIAL- .031 THK. COLD ROLLED STEEL  
 DCS - 459

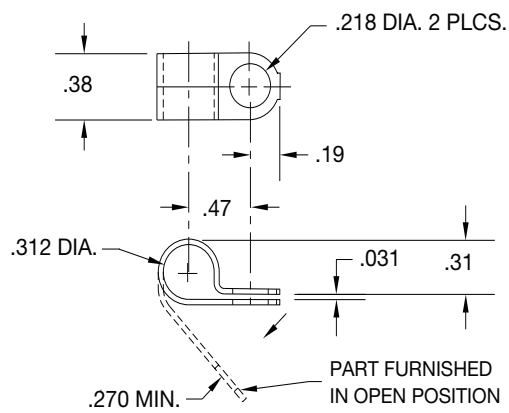

MATERIAL- .031 THK. COLD ROLLED STEEL  
 DCS - 1408

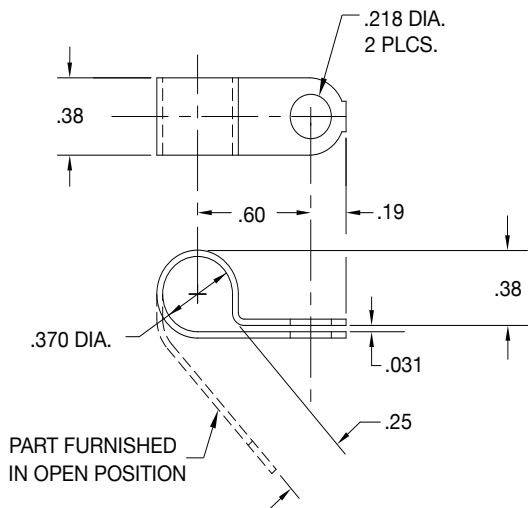

MATERIAL: .031 THK. COLD ROLLED STEEL  
 DCS - 1459

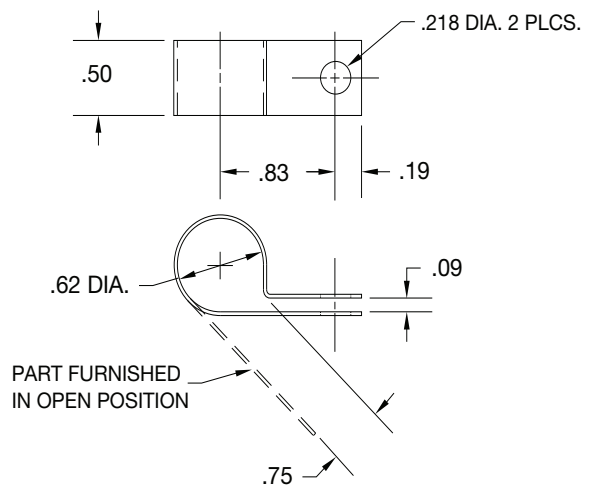

MATERIAL- .023 THK. COLD ROLLED STEEL  
 DCS - 796



Get quote

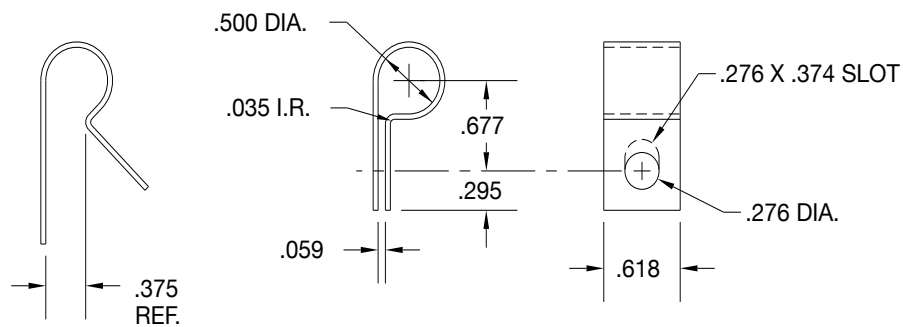

PART TO BE SUPPLIED  
 IN OPEN POSITION

MATERIAL- .040 THK. ALUMINUM  
 DCS-491

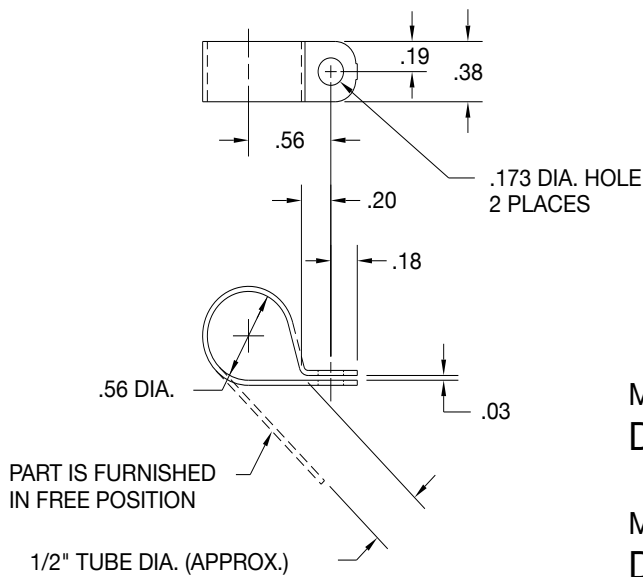

MATERIAL- .032 THK. ALUMINUM  
 DCS-227

MATERIAL- .031 THK. COLD ROLLED STEEL  
 DCS-229

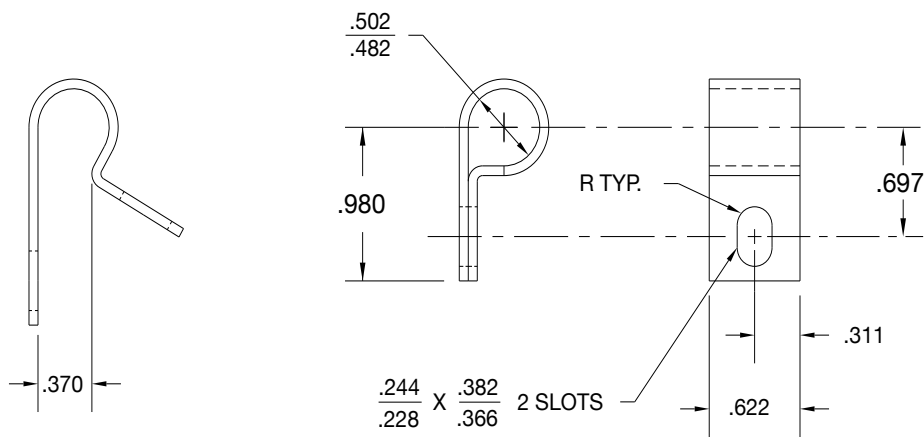

PART TO BE SUPPLIED  
 IN OPEN POSITION

MATERIAL- .050 THK. ALUMINUM  
 DCS-456

# Tube Clamps

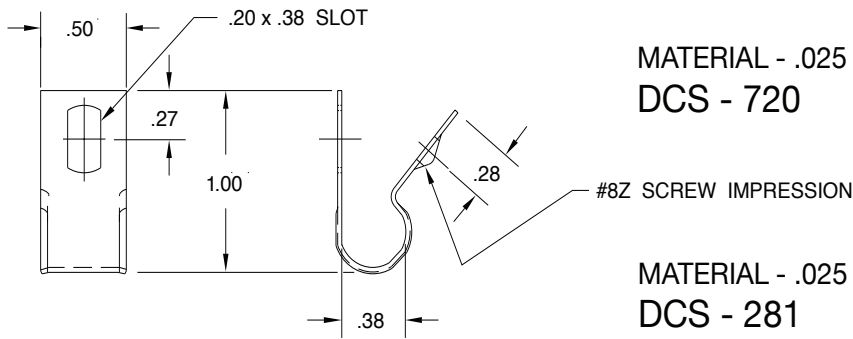

MATERIAL - .025 THK. SPRING STEEL  
 DCS - 720

MATERIAL - .025 THK. CRS 1/4 HARD  
 DCS - 281

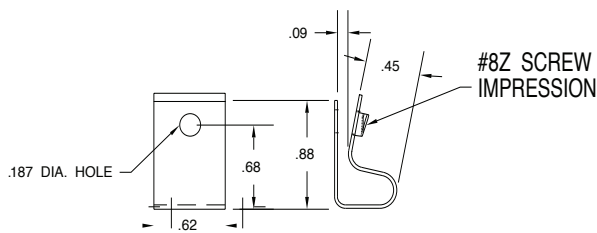

MATERIAL - .028 THK. SPRING STEEL  
 DCS - 750

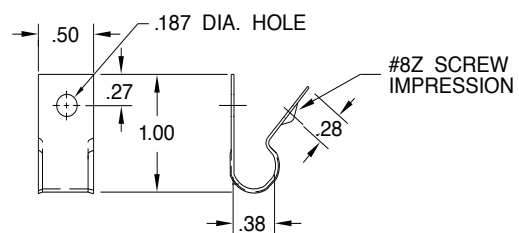

MATERIAL - .025 THK. CRS 1/4 HARD  
 DCS - 777

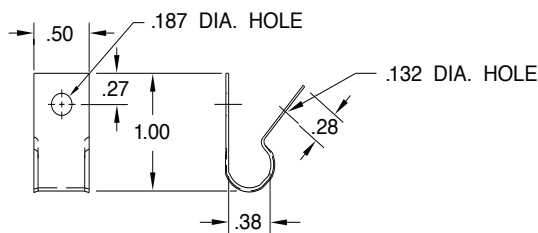

MATERIAL - .025 THK. CRS 1/4 HARD  
 DCS - 615

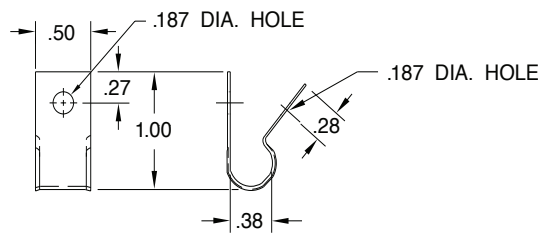

MATERIAL - .025 THK. SPRING STEEL  
 DCS - 1368

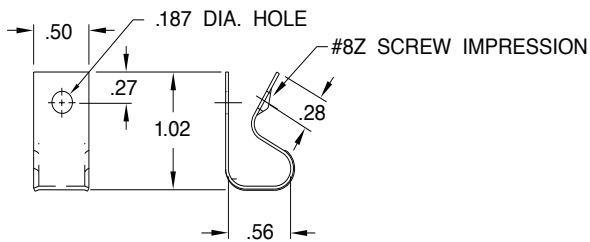

MATERIAL - .025 THK. CRS 1/4 HARD  
 DCS - 539

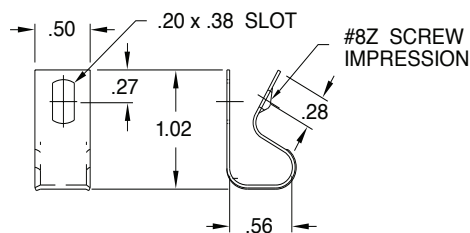

MATERIAL - .025 THK. CRS 1/4 HARD  
 DCS - 296

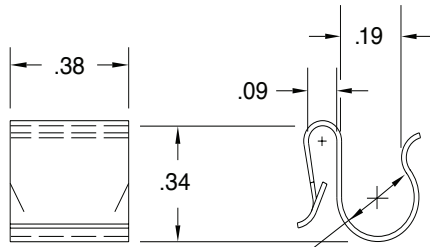

I.D. TO SECURELY FIT

A  $\frac{.255}{.245}$  O.D. TUBE

MATERIAL: .015 THK. SPRING STEEL  
 DCS - 072  
 DCS - 990

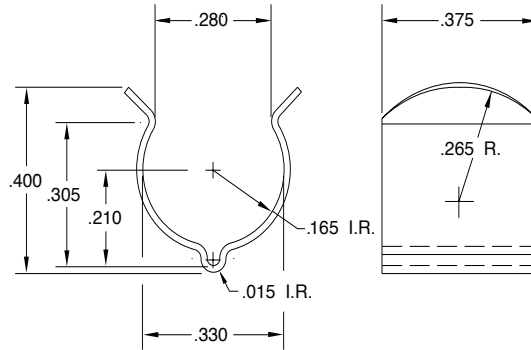

MATERIAL: .015 THK. SPRING STEEL  
 DCS - 496

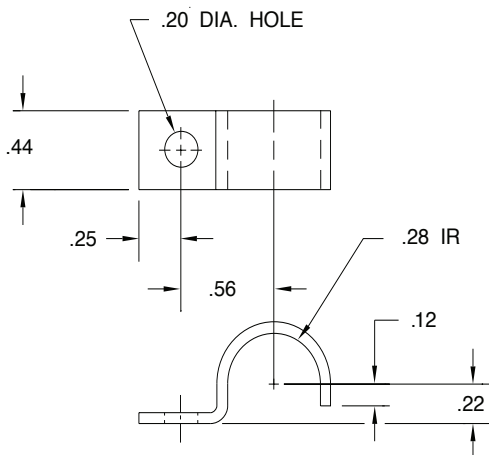

MATERIAL: .065 THK. COLD ROLLED STEEL  
 DCS - 245 TUBE CLAMP

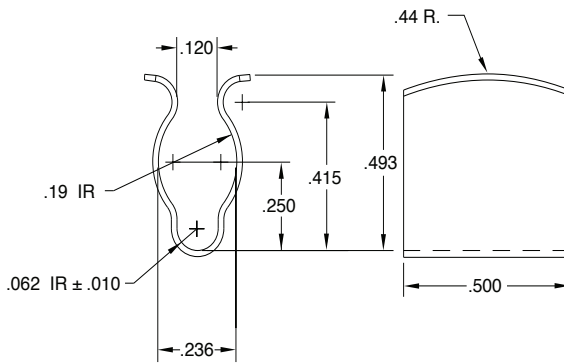

MATERIAL: .017 THK. SPRING STEEL  
 DCS - 224

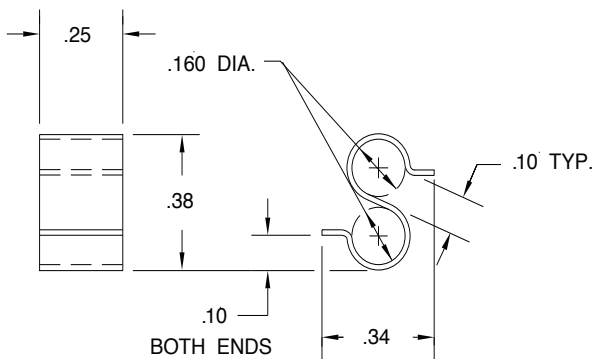

MATERIAL: .015 THK. SPRING STEEL  
 DCS - 261

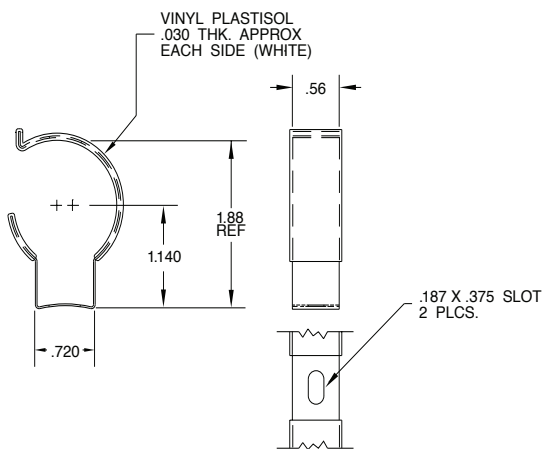
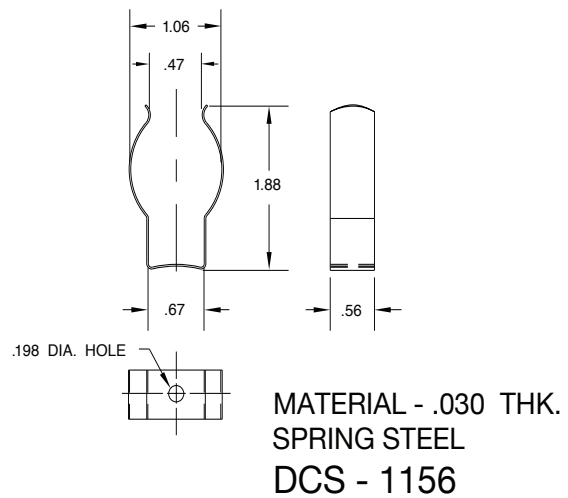
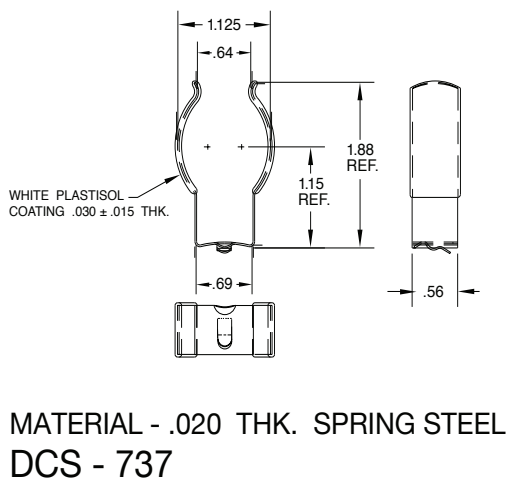
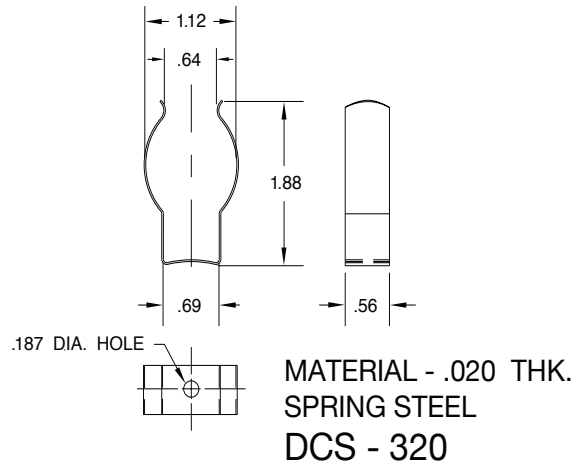
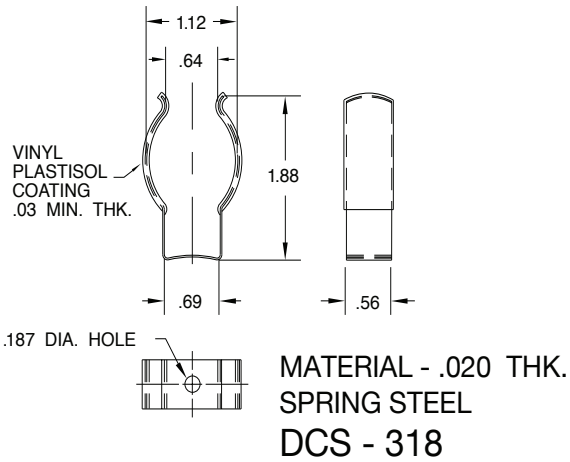

MATERIAL - .020 THK. SPRING STEEL  
 DCS - 405

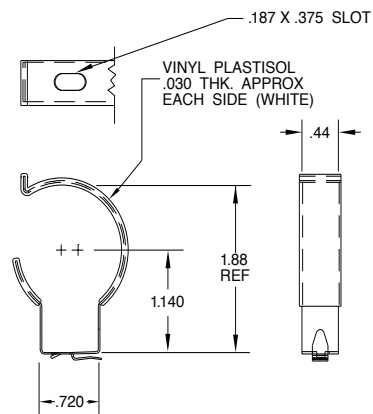

MATERIAL - .020 THK. SPRING STEEL  
 DCS - 1280

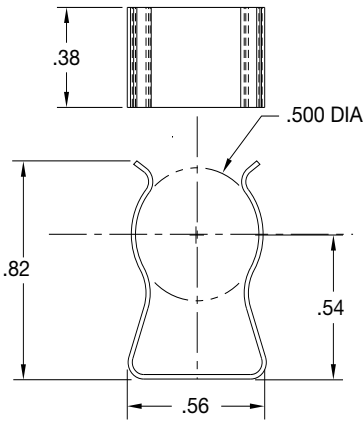

MATERIAL - .017 THK. SPRING STEEL  
 DCS - 1344

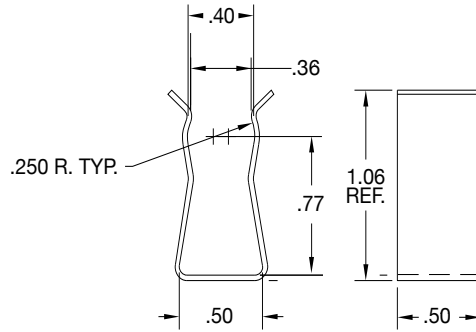

MATERIAL - .028 THK. SPRING STEEL  
 DCS - 1333

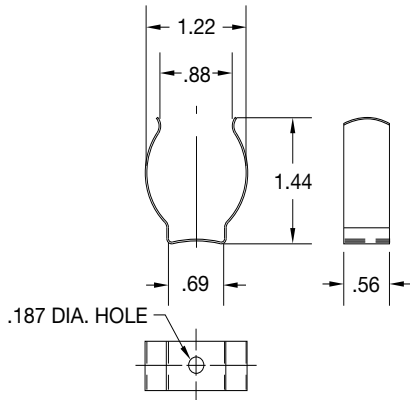

MATERIAL - .020 THK. SPRING STEEL  
 DCS - 321

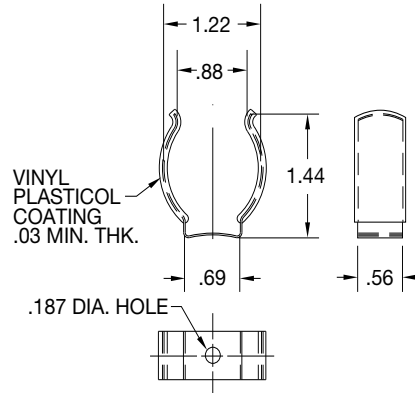

MATERIAL - .020 THK. SPRING STEEL  
 DCS - 319

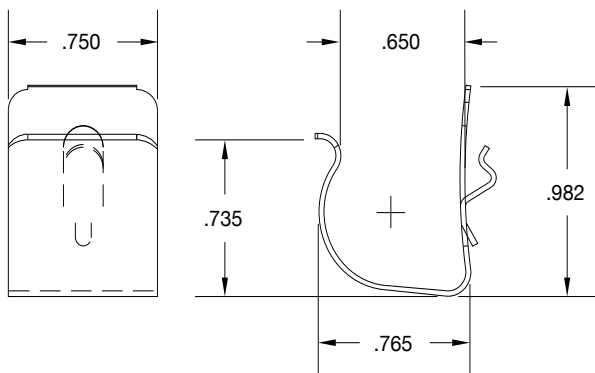

MATERIAL - .025 THK. SPRING STEEL  
 DCS - 987

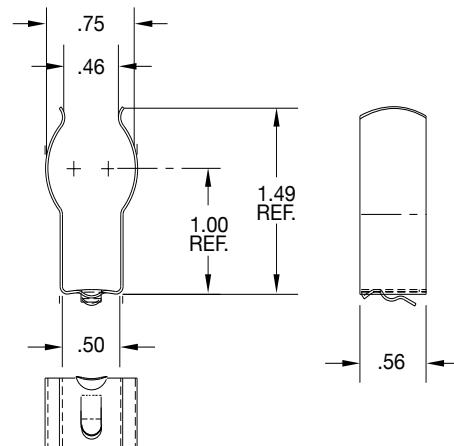

MATERIAL - .020 THK. SPRING STEEL  
 DCS - 1399

# Wire Clips

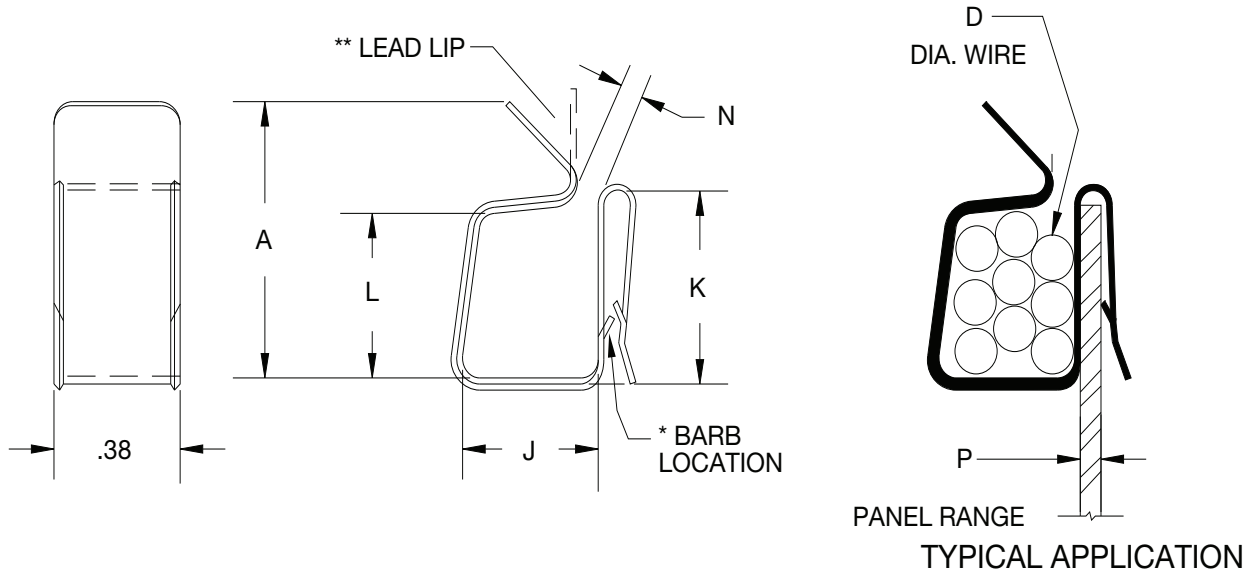

D Wire Diameter	P Panel Range	A	L	J	K	N	Part Number
<b>.125 (9 Max.)</b>	.013-.045	.80	.48	.41	.50	.000-.100	<b>DCS-346</b>
	.013-.045	.85	.48	.41	.50	.000-.100	<b>DCS-170**</b>
	.013-.060	.81	.48	.41	.50	.062-.099	<b>DCS-016</b>
	.030-.050	.78	.45	.39	.50	.000-.060	<b>DCS-293*</b>
	.030-.050	.78	.45	.39	.50	.000-.060	<b>DCS-367</b>
	.030-.050	.85	.48	.55	.50	.000-.100	<b>DCS-530**</b>
	.030-.055	.79	.48	.55	.50	.070-.130	<b>DCS-1481</b>
	.040-.060	.73	.45	.39	.49	.000-.060	<b>DCS-1054</b>
	.040-.090	.76	.50	.39	.50	.062-.099	<b>DCS-194</b>
	.050-.090	.76	.50	.39	.50	.062-.099	<b>DCS-228</b>



Get quote

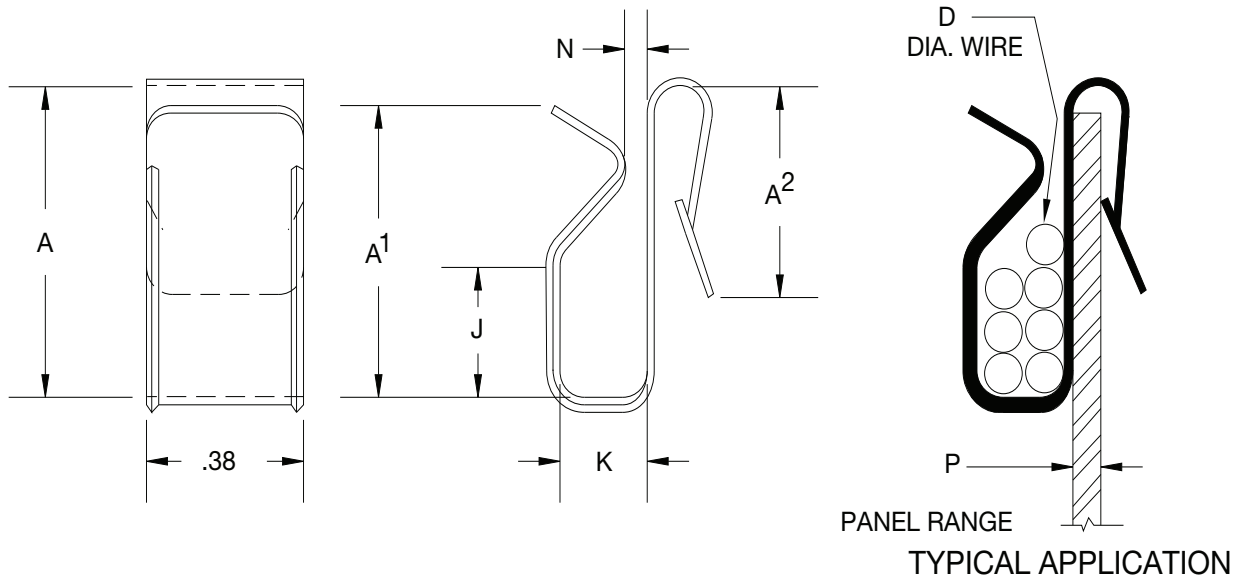

D Wire Diameter	P Panel Range	A	A1	A2	J	K	N	Part Number
<b>.090 (7 Max.)</b>	.030-.080	.67	.64	.43	.30	.19	.000-.030	<b>DCS-150</b>
	.030-.080	.67	.64	.43	.30	.19	.000-.035	<b>DCS-572</b>
	.030-.080	.67	.64	.43	.30	.19	.030-.070	<b>DCS-885</b>
	.030-.080	.67	.64	.43	.30	.19	.060-.080	<b>DCS-393</b>
	.090	.67	.64	.42	.30	.19	.000-.030	<b>DCS-174</b>
<b>.090 (12 Max.)</b>	.013-.090	.83	.71	.40	.42	.29	.000-.030	<b>DCS-050</b>
	.013-.090	.83	.67	.40	.42	.29	.000-.040	<b>DCS-684</b>
	.013-.090	.83	.71	.40	.42	.29	.010-.050	<b>DCS-795</b>
<b>.125 (3 Max.)</b>	.020-.060	.69	.63	.44	.30	.23	.040-.080	<b>DCS-1176</b>
	.165	.67	.64	.33	.30	.19	.015-.045	<b>DCS-221</b>
<b>.280 (1 Max.)</b>	.100-.120	.69	.63	.42	.30	.23	.120-.160	<b>DCS-897</b>
	.100-.120	.69	.63	.42	.30	.30	.120-.160	<b>DCS-1257</b>
	.100-.120	.69	.63	.42	.30	.23	.120-.160	<b>DCS-1306*</b>
	.100-.120	.69	.60	.42	.31	.21	.120-.160	<b>DCS-1452*</b>
<b>.343 (1 Max.)</b>	.080-.170	.81	.80	.41	.45	.27	.020-.060	<b>DCS-105</b>

\* Stainless Steel



Get quote

Angic Global Solutions

1-888-872-0690

<https://www.AngicGlobal.com> [Sales@AngicGlobal.com](mailto:Sales@AngicGlobal.com)

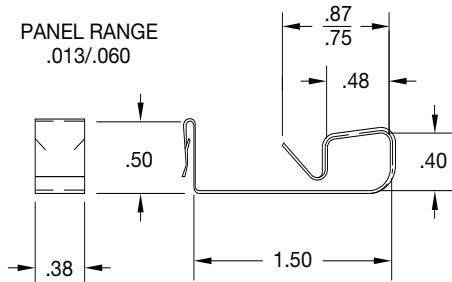

MATERIAL- .017 THK. SPRING STEEL  
 DCS- 195

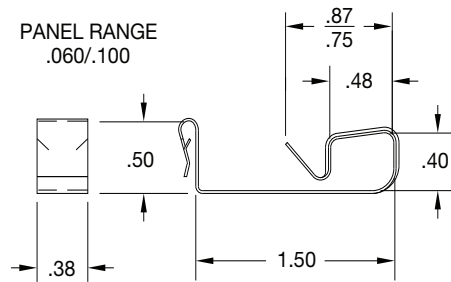

MATERIAL- .017 THK. SPRING STEEL  
 DCS- 1187

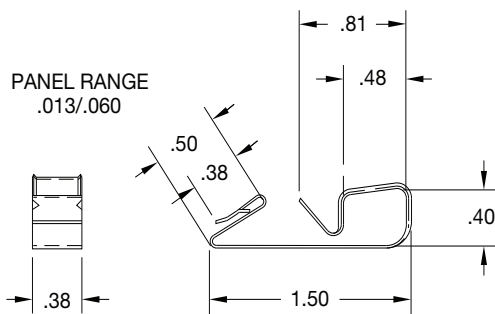

MATERIAL- .017 THK. SPRING STEEL  
 DCS- 196

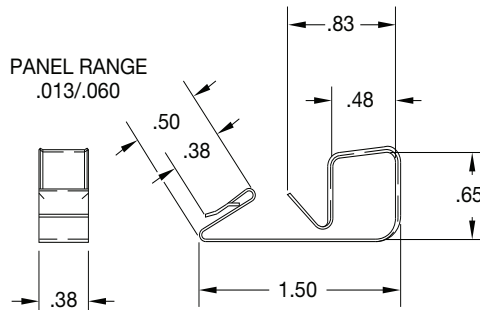

MATERIAL- .017 THK. SPRING STEEL  
 DCS- 344

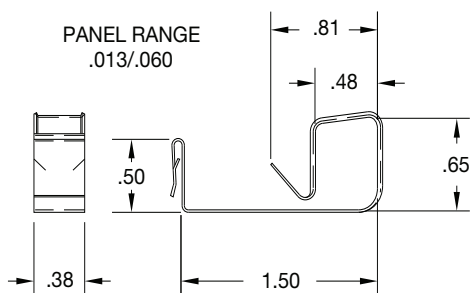

MATERIAL- .017 THK. SPRING STEEL  
 DCS- 197

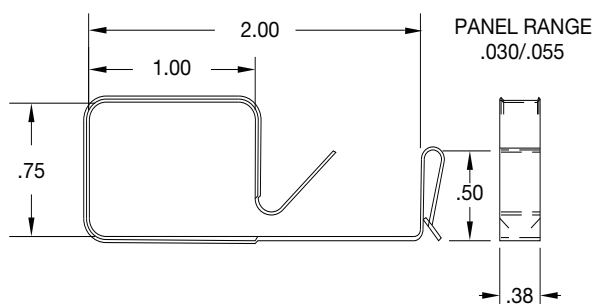

MATERIAL- .017 THK. SPRING STEEL  
 DCS- 476

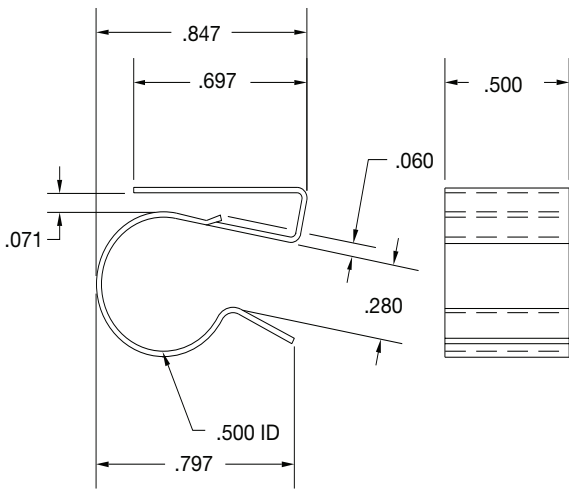

MATERIAL: .020 THK. SPRING STEEL  
 DCS - 667

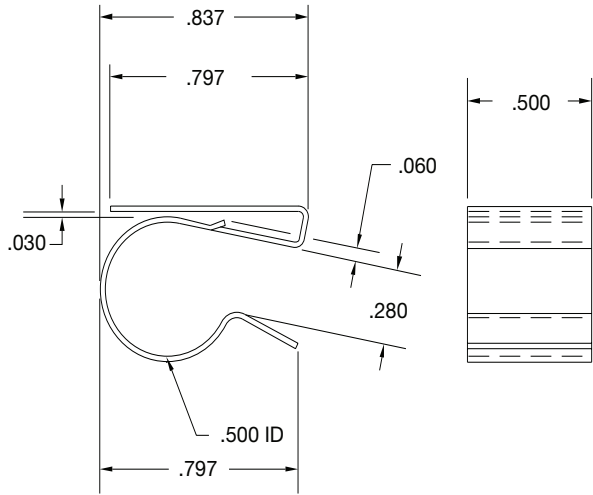

MATERIAL: .020 THK. SPRING STEEL  
 DCS - 856

PANEL RANGE - .030/.040

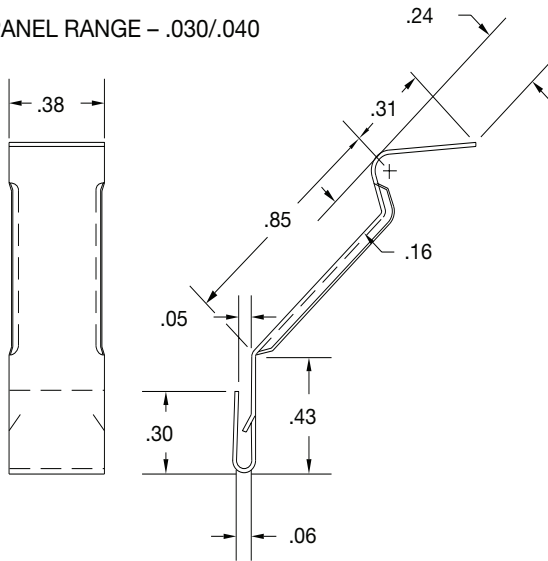

MATERIAL: .015 THK. SPRING STEEL  
 DCS - 368

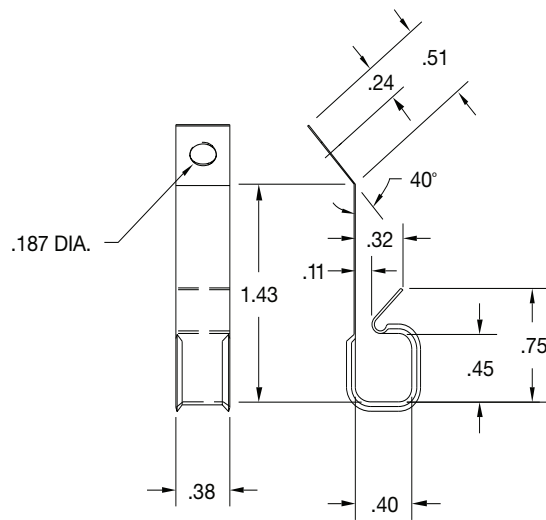

MATERIAL: .017 THK. SPRING STEEL  
 DCS - 316

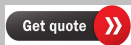

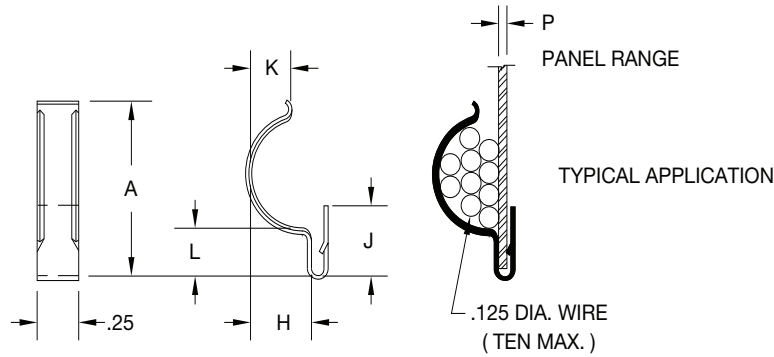

D Wire Diameter	P Panel Range	A	H	L	K	J	Part Number
.125 (10 Max.)	.005-.025	.86	.42	.270	.38	.360	DCS-235
	.010-.030	.98	.40	.235	.28	.375	DCS-090
	.010-.030	.98	.40	.235	.34	.375	DCS-200
	.035-.045	.98	.40	.235	.33	.355	DCS-204

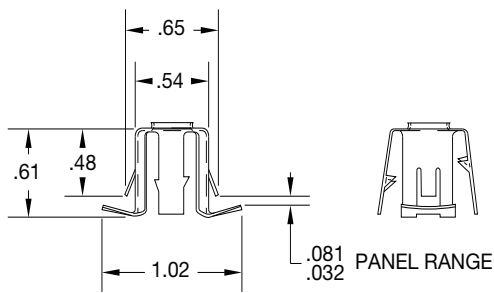

MATERIAL- .017 THK. SPRING STEEL  
 DCS- 385 FLEXIBLE CONDUIT CLIP

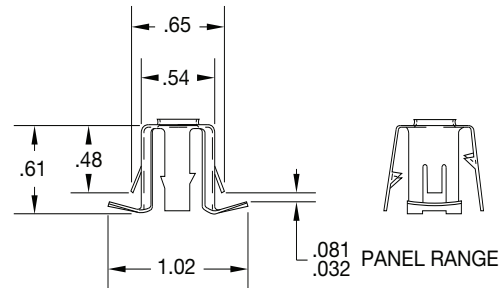

MATERIAL- .017 THK. SPRING STEEL  
 DCS- 475 FLEXIBLE CONDUIT CLIP

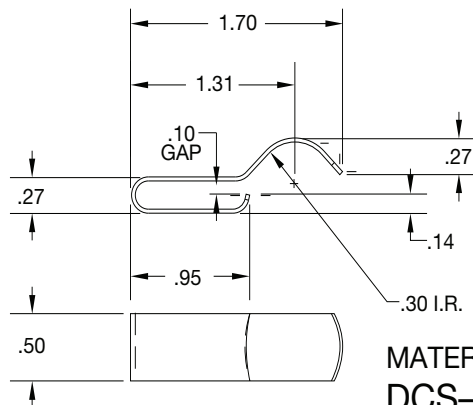

MATERIAL- .017 THK. SPRING STEEL  
 DCS- 1030 CLIP



Get quote

Angic Global Solutions

1-888-872-0690

<https://www.AngicGlobal.com> [Sales@AngicGlobal.com](mailto:Sales@AngicGlobal.com)

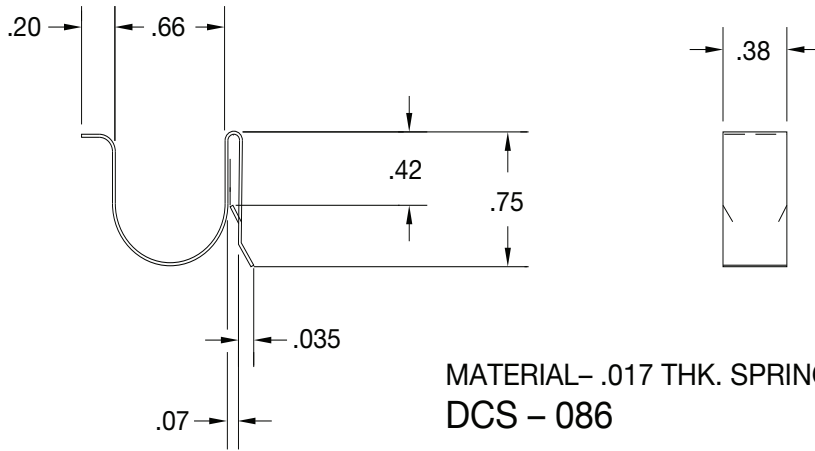

MATERIAL- .017 THK. SPRING STEEL  
 DCS - 086

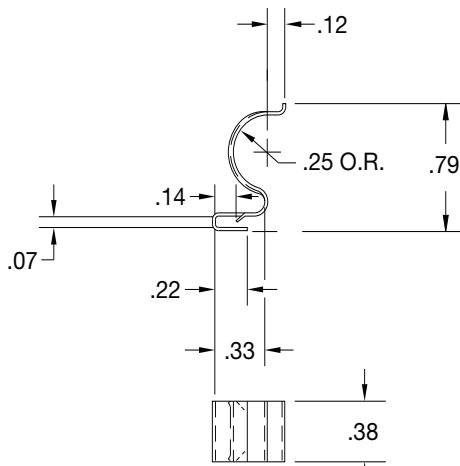

MATERIAL- .020 THK. SPRING STEEL  
 DCS - 097

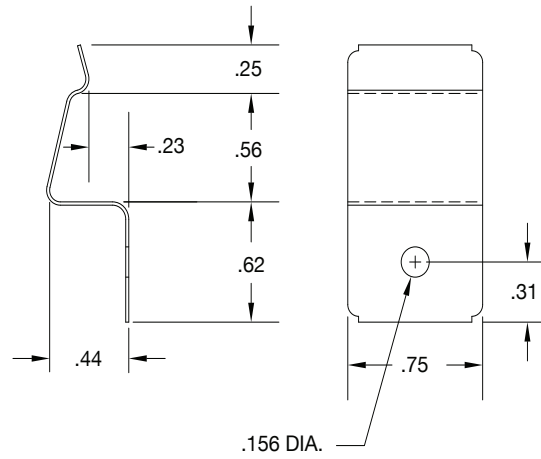

MATERIAL: .017 THK. SPRING STEEL  
 DCS - 1479

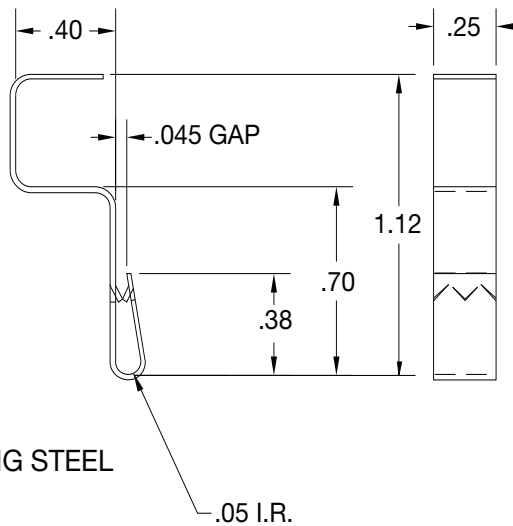

MATERIAL- .020 THK. SPRING STEEL  
 DCS - 085

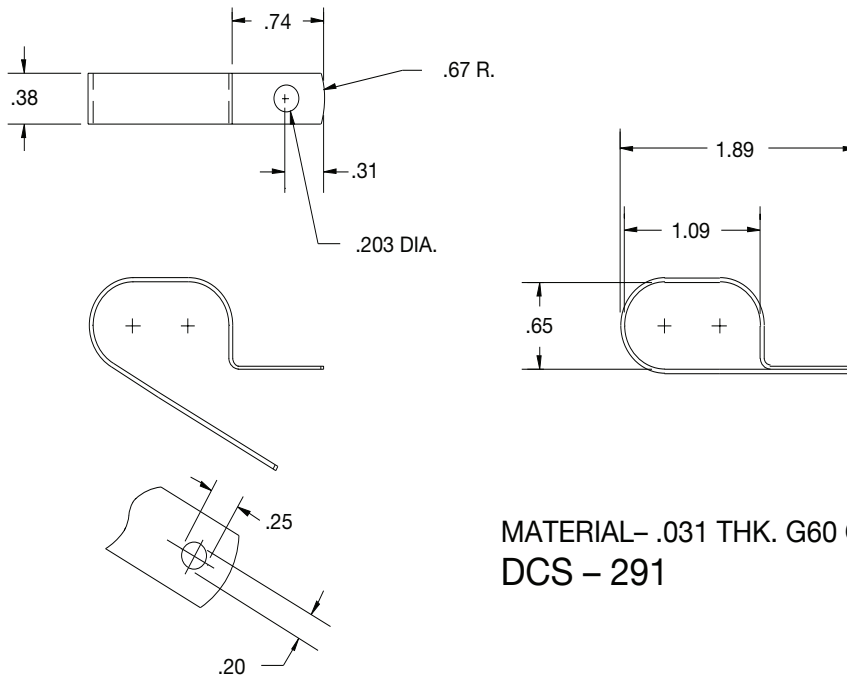
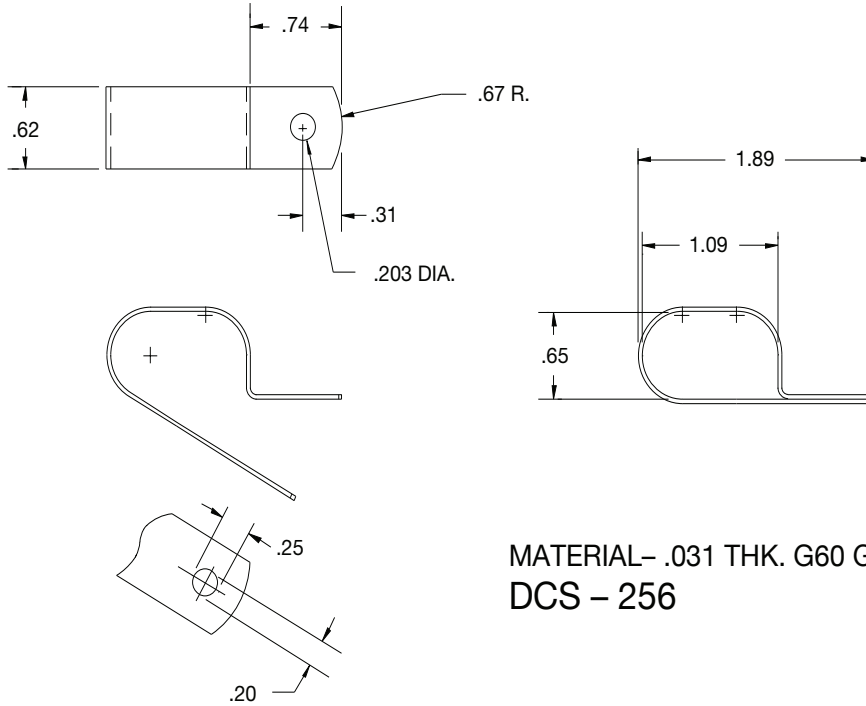

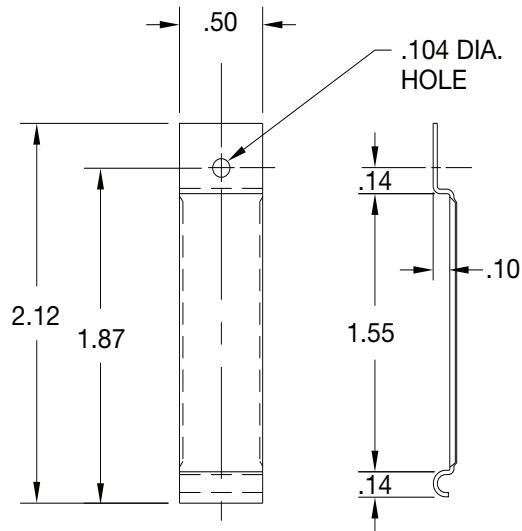

MATERIAL- .024 THK. COLD ROLLED STEEL  
DCS- 189

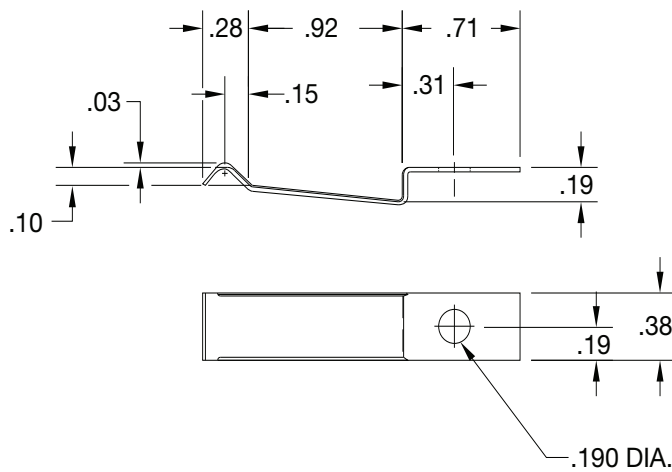

MATERIAL- .020 THK. SPRING STEEL  
DCS- 211

# Cable Clamps

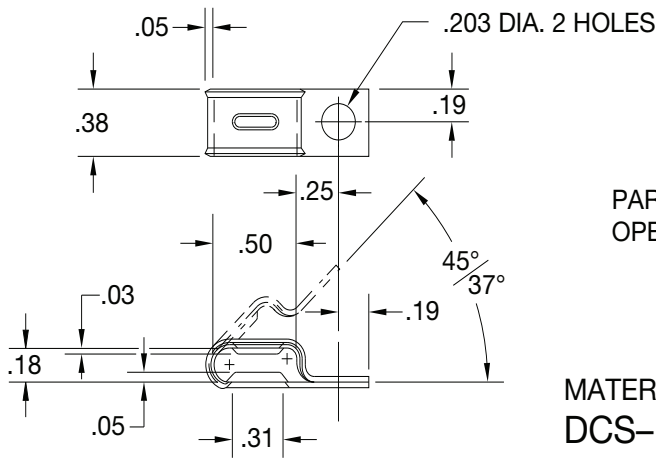

PART TO BE FURNISHED IN  
 OPEN POSITION

MATERIAL- .031 THK. COLD ROLLED STEEL  
 DCS- 067

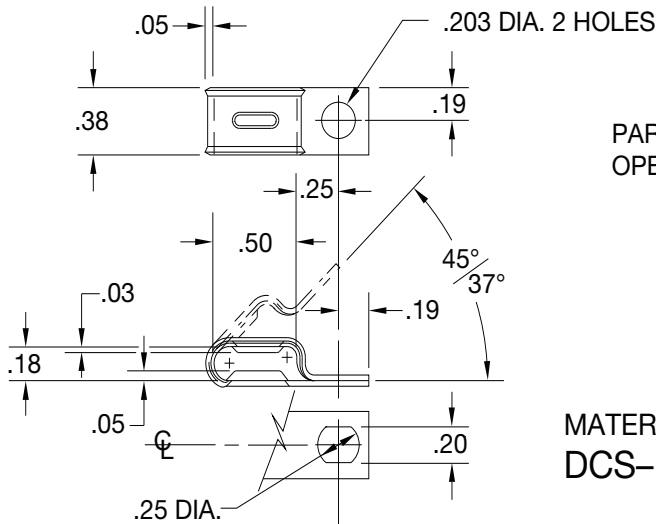

PART TO BE FURNISHED IN  
 OPEN POSITION

MATERIAL- .031 THK. COLD ROLLED STEEL  
 DCS- 191

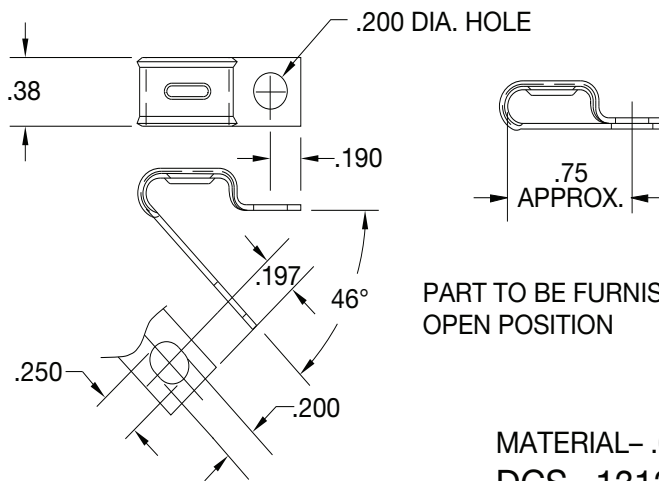

PART TO BE FURNISHED IN  
 OPEN POSITION

MATERIAL- .031 THK. COLD ROLLED STEEL  
 DCS- 1313

**Index**

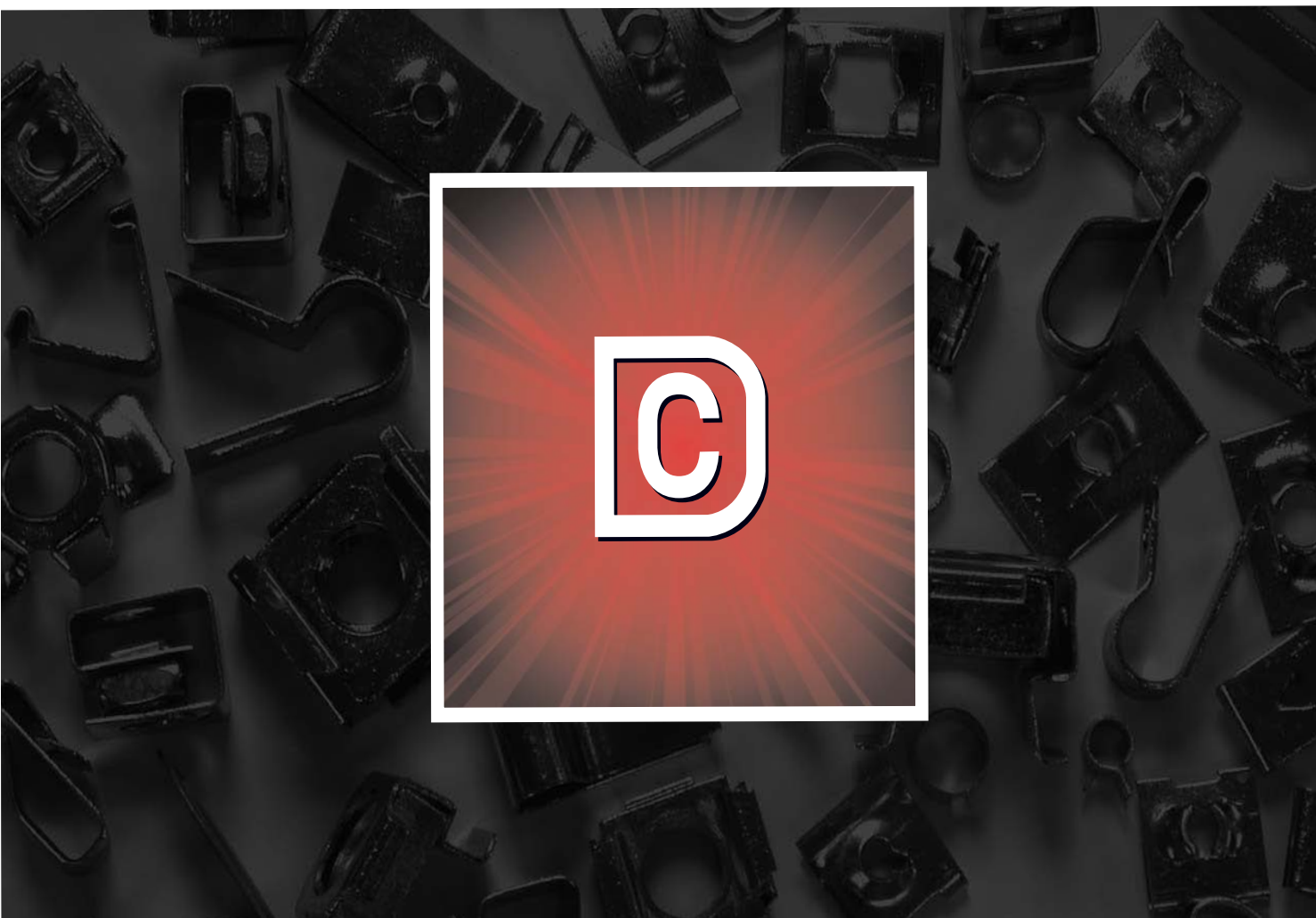

440.942.8856 Ph | 440.946.4295 Fax | [www.diecoinc.com](http://www.diecoinc.com)

** Die Co., Inc.**

**Quality Fourslide Stampings**



Get quote 

Angic Global Solutions 1-888-872-0690  
<https://www.AngicGlobal.com> [Sales@AngicGlobal.com](mailto:Sales@AngicGlobal.com)

**Index**

Die Co.Part #	Description	Section	Page
DCS-001	Clip Corner	D	12
DCS-002	Clip Shipping	D	14
DCS-008	Clip Shipping	D	14
DCS-009	Compression Ring	D	2
DCS-012	Clip	D	22
DCS-016	Wire Clip	E	8
DCS-017	Compression Ring	D	1
DCS-021	Compression Ring	D	1
DCS-022	Tube Clamp (Closed)	E	1
DCS-026	Ground Clip	D	22
DCS-027	Window Clip	D	13
DCS-030	Stud Receiver	C	2
DCS-031	Dial Clip	D	4
DCS-033	Compression Ring	D	4
DCS-034	Knob Clip	D	4
DCS-035	Stud Receiver	C	3
DCS-037	Compression Ring	D	1
DCS-050	Wire Clip	E	9
DCS-052	U-Nut M4	B	3
DCS-054	Compression Ring	D	2
DCS-058	U-Nut (8AB)	B	4
DCS-066	Tube Clamp (Open)	E	1
DCS-067	Cable Clamp	E	16
DCS-068	U-Nut (8A)	B	4
DCS-070	U-Nut (8AB)	B	4
DCS-071	Dart Clip	D	7
DCS-072	Tube Clip	E	5
DCS-073	S-Clip	D	9
DCS-074	U-Nut (10AB)	B	5
DCS-076	U-Nut (10AB)	B	5
DCS-077	Breaker Strip Clip	D	19
DCS-080	Compression Ring	D	2
DCS-081	Compression Ring	D	1
DCS-085	Wire Clip	E	13
DCS-086	Wire Clip	E	13
DCS-089	Top Lock	D	20
DCS-090	Harness Clip	E	12
DCS-091	Compression Ring	D	2
DCS-092	Compression Ring	D	2
DCS-093	Window Clip	D	13
DCS-097	Wire Clip	E	13
DCS-099	U-Nut (10A)	B	5
DCS-1005	U Clip	D	18
DCS-1006	Cage Nut 6-32	B	9
DCS-1007	Cage Nut 8-32	B	9
DCS-1008	Cage Nut 10-24	B	9
DCS-1009	Cage Nut 10-32	B	9
DCS-1010	Cage Nut 12-24	B	10
DCS-1011	Cage Nut M6-1.0	B	10
DCS-1012	Cage Nut 1/4-20	B	10
DCS-1015	U Clip	D	17
DCS-1017	U-Nut (1/4-20)	B	6
DCS-1020	Cage Nut 10-24	B	9
DCS-1022	Cage Nut 10-32	B	9
DCS-1024	Cage Nut 10-32	B	9
DCS-1026	Cage Nut M6-1.0 SS	B	10
DCS-1028	Cage Nut 1/4-20	B	10
DCS-1029	Stud Receiver	C	1
DCS-103	Compression Ring	D	1
DCS-1030	Wire Clip	E	12
DCS-1032	U Clip	D	18
DCS-1033	Compression Ring	D	2
DCS-1037	Nut Retainer (M5X0.8)	B	13
DCS-1038	Cage Nut 1/4-20	B	10



## Catalog Index

DCS-1039	Stud Receiver	C	1
DCS-1042	U-Nut 10Z	B	5
DCS-1043	Cage Nut M6-1.0	B	10
DCS-1046	Cage Nut 5/16-24	B	11
DCS-1048	Cage Nut 3/8-24	B	12
DCS-105	Wire Clip	E	9
DCS-1050	Cage Nut 5/16-24	B	11
DCS-1052	Cage Nut 3/8-24	B	12
DCS-1053	Nut Square M5 x .8	B	14
DCS-1054	Wire Clip	E	8
DCS-1055	U-Nut (#8)	B	3
DCS-1057	Cage Nut M5-0.8	B	9
DCS-1058	Cage Nut M5-0.8	B	9
DCS-1061	Nut Square M10-1.5	B	14
DCS-1069	U-Nut (M6 x 1.0)	B	6
DCS-1072	Nut Retainer (12-24)	B	13
DCS-1075	Cage Nut 10-32	B	9
DCS-1076	Cage Nut 6-32	B	9
DCS-1077	Cage Nut 8-32	B	9
DCS-1078	Cage Nut 10-24	B	9
DCS-1080	Cage Nut 12-24	B	10
DCS-1086	S-Nut 10AB	B	13
DCS-1089	Cage Nut 1/4-20	B	10
DCS-109	Compression Ring	D	2
DCS-1090	Clip Rod	D	19
DCS-1092	U-Nut 8B	B	3
DCS-1093	Clip	D	24
DCS-1094	Clamp	D	24
DCS-1096	Cage Nut 8-32	B	9
DCS-1097	Cage Nut 10-32	B	9
DCS-1098	Cage Nut M5-0.8	B	9
DCS-1099	Cage Nut 10-24	B	9
DCS-110	U-Nut 8AB	B	4
DCS-1100	Cage Nut M6-1.0	B	10
DCS-1100	Cage Nut M61.0	B	10
DCS-1101	Cage Nut 12-24	B	10
DCS-1102	Cage Nut 6-32	B	9
DCS-1104	U-Nut 10B	B	5
DCS-1110	Stud Receiver	C	2
DCS-112	Flat Nut (4-36)	B	1
DCS-1120	Cage Nut (M8X1.25)	B	11
DCS-1122	Cage Nut 5/16-24	B	11
DCS-1124	Cage Nut 3/8-24	B	12
DCS-1128	Cage Nut M10-1.5	B	12
DCS-114	Compression Ring	D	1
DCS-1152	Cage Nut 1/4-20	B	10
DCS-1155	Compression Ring	D	2
DCS-1156	Tube Clip	E	6
DCS-1157	Compression Ring	D	1
DCS-1159	Cage Nut 10-24	B	9
DCS-116	Flat Nut (10-24)	B	1
DCS-1160	Cage Nut 10-32	B	9
DCS-1161	Cage Nut M5-0.8	B	9
DCS-1162	Cage Nut 12-24	B	10
DCS-1163	Cage Nut M6-1.0	B	10
DCS-1164	Stud Receiver	C	1
DCS-1165	Flat Nut (12A)	B	1
DCS-117	Twin Nut (8A)	B	2
DCS-1171	U-Nut 10B	B	5
DCS-1175	Cage Nut 3/8-16	B	11
DCS-1176	Wire Clip	E	9
DCS-1178	S-Clip	D	10
DCS-1187	Wire Clip	E	10
DCS-119	Clip	D	21
DCS-1199	U-Nut (12-24)	B	6



Get quote »

DCS-120	Dart Clip	D	7
DCS-1200	U-Nut (12-24)	B	6
DCS-1201	Stud Receiver	C	1
DCS-1203	J-Nut (10A)	B	8
DCS-1204	J-Nut (8A)	B	8
DCS-1227	U-Clip	D	16
DCS-1228	U-Nut (1/4-20)	B	6
DCS-1236	Cage Nut 1/2-13	B	12
DCS-1244	W-Nut (6A)	B	2
DCS-1247	Compression Ring	D	1
DCS-1257	Wire Clip	E	9
DCS-1258	Compression Ring	D	1
DCS-1261	S Clip	D	10
DCS-1264	Cage Nut 3/8-16	B	11
DCS-1271	Nut Square M5-0.8 Stainless	B	14
DCS-1272	Cage Nut M5-0.8 SS	B	9
DCS-1273	Compression Ring	D	1
DCS-1275	Cage Nut M5-0.8	B	9
DCS-1277	Cage Nut M5-0.8	B	9
DCS-1280	Tube Clip	E	6
DCS-1285	U-Nut (10A)	B	5
DCS-1286	U-Nut 1/4-20	B	6
DCS-1287	U-Clip	D	15
DCS-1288	Cage Nut 5/16-18	B	11
DCS-1289	Cage Nut 1/4-20	B	10
DCS-1290	Cage Nut 3/8-16	B	11
DCS-1293	Cage Nut 5/16-18	B	11
DCS-1300	Clip	D	22
DCS-1301	Ball-Stud Receiver	C	5
DCS-1302	Ball-Stud Receiver	C	5
DCS-1303	Ball-Stud Receiver	C	5
DCS-1304	Ball-Stud Receiver	C	5
DCS-1305	Ball-Stud Receiver	C	5
DCS-1306	Wire Clip	E	9
DCS-1309	Stud Receiver	C	1
DCS-1311	Nut Square M10-1.5	B	14
DCS-1312	Cage Nut M10-1.50	B	12
DCS-1313	Cable Clamp	E	16
DCS-1316	Cage Nut 1/4-20	B	10
DCS-1318	U-Clip	D	16
DCS-1319	U-Clip	D	15
DCS-1321	Nut Square M12 -1.75	B	14
DCS-1323	Cage Nut M12-1.75	B	12
DCS-1325	Cage Nut M12-1.75	B	12
DCS-1327	Cage Nut M12-1.75	B	12
DCS-1329	Compression Ring	D	1
DCS-1331	Tube Clamp	E	1
DCS-1332	J-Nut (8AB)	B	8
DCS-1333	Tube Clip	E	7
DCS-1335	Dart Clip	D	7
DCS-1337	U-Clip	D	15
DCS-1341	Cage Nut 1/2-13	B	12
DCS-1344	Spring Clip	E	7
DCS-1345	U-Nut M6-1.0	B	6
DCS-1347	Cage Nut 5/16-18	B	11
DCS-1349	Cage Nut 5/16-18	B	11
DCS-1351	Cage Nut 3/8-16	B	11
DCS-1353	Cage Nut M10-1.50	B	12
DCS-1355	Cage Nut M10-1.50	B	12
DCS-1357	Cage Nut M10-1.50	B	12
DCS-1359	Cage Nut M12-1.75	B	12
DCS-1360	Compression Ring	D	2
DCS-1361	Nut Square M4-0.7	B	14
DCS-1362	Cage Nut M8-1.25	B	11
DCS-1363	Cage Nut M10-1.50	B	12



## Catalog Index

DCS-1364	Cage Nut M8-1.25	B	11
DCS-1365	Cage Nut M10-1.50	B	12
DCS-1367	U-Nut (1/4-20)	B	6
DCS-1368	Tube Clamp	E	4
DCS-1370	J-Nut (1/4-20)	B	8
DCS-1371	U-Nut (10-24) Stainless	B	4
DCS-1372	Cage Nut M4-0.7	B	9
DCS-1373	Cage Nut M4-0.7	B	9
DCS-1374	Cage Nut M4-0.7	B	9
DCS-1376	Tube Clamp	E	4
DCS-1378	Cage Nut 3/8-16	B	11
DCS-1379	Cage Nut 5/16-18	B	11
DCS-1382	Cage Nut 5/16-18	B	11
DCS-1383	Ball-Stud Receiver	C	5
DCS-1384	Ball-Stud Receiver	C	5
DCS-1385	Ball-Stud Receiver	C	5
DCS-1386	Ball-Stud Receiver	C	5
DCS-1387	Ball-Stud Receiver	C	5
DCS-1388	U-Clip	D	16
DCS-1389	Push Nut 1/4"	C	1
DCS-1391	U-Nut #10-32	B	4
DCS-1398	Compression Ring	D	1
DCS-1399	Tube Clip	E	7
DCS-140	Flat Nut (10A)	B	1
DCS-1400	Push Nut 5/16"	C	2
DCS-1403	Stud - Special	E	2
DCS-1408	Tube Clamp	E	2
DCS-141	U-Nut (10-24)	B	4
DCS-1411	Tube Clamp	E	1
DCS-1412	Latch Type Fastener	B	2
DCS-1413	J-Nut #6-32	B	8
DCS-1415	J-Nut (#10)	B	8
DCS-1416	J-Nut (#10)	B	8
DCS-1421	Stud Receiver	C	1
DCS-1423	U-Nut 10AB	B	5
DCS-1432	U Clip	D	17
DCS-1434	Cage Nut 1/4-20	B	10
DCS-1436	Cage Nut M8-1.25	B	11
DCS-1438	Cage Nut 3/8-16	B	11
DCS-1442	S-Clip	D	10
DCS-1447	Tube Clamp	E	1
DCS-1452	Wire Clip	E	9
DCS-1459	Tube Clamp	E	2
DCS-146	Clip Shipping	D	14
DCS-1465	Cage Nut 5/16-18	B	11
DCS-1467	Cage Nut 3/8-16	B	11
DCS-1469	Cage Nut 1/2-13	B	12
DCS-1471	Cage Nut M10-1.50	B	12
DCS-1473	Cage Nut M12-1.75	B	12
DCS-1479	Clip	E	13
DCS-1481	Wire Clip	E	8
DCS-1483	Cage Nut 1/4-20	B	10
DCS-1484	Cage Nut 3/8-16	B	11
DCS-1486	Cage Nut 5/16-18	B	11
DCS-1487	Cage Nut 1/4-20	B	10
DCS-1489	Cage Nut M1015	B	12
DCS-1491	Wire Clip	E	8
DCS-1496	U-Nut 10AB	B	5
DCS-150	Wire Clip	E	9
DCS-152	Knob Clip	D	3
DCS-156	Compression Ring	D	1
DCS-158	J-Nut (6A)	B	8
DCS-159	J-Nut (8A)	B	8
DCS-160	J-Nut 10A	B	8
DCS-167	Compression Ring	D	1



DCS-169	Top Lock	D	20
DCS-170	Wire Clip	E	8
DCS-171	Knob Retainer	D	5
DCS-173	U-Nut 10A	B	5
DCS-174	Wire Clip	E	9
DCS-175	U-Nut (8AB)	B	4
DCS-176	U-Nut (8AB)	B	4
DCS-177	U-Nut (10-24)	B	4
DCS-179	U-Nut (10AB)	B	5
DCS-180	U-Nut (8AB)	B	4
DCS-181	U-Nut (6AB)	B	3
DCS-182	U-Nut (8AB)	B	4
DCS-185	U-Nut (1/4-20)	B	6
DCS-189	Clamp Cable	E	15
DCS-190	Compression Ring	D	2
DCS-191	Clamp Cable	E	16
DCS-192	U-Nut (8AB)	B	4
DCS-193	U-Nut 10AB	B	5
DCS-194	Wire Clip	E	8
DCS-195	Wire Clip	E	10
DCS-196	Wire Clip	E	10
DCS-197	Wire Clip	E	10
DCS-200	Wire Clip	E	12
DCS-204	Wire Clip	E	12
DCS-206	Tube Clamp	E	2
DCS-207	Corner Clip	D	12
DCS-209	Stud Receiver	C	1
DCS-211	Clamp Cable	E	15
DCS-213	Clip	D	23
DCS-214	J-Nut 8A	B	8
DCS-215	Dart Clip	D	7
DCS-216	Tubular Clip	D	6
DCS-217	U-Nut (8A)	B	3
DCS-221	Wire Clip	E	9
DCS-222	U-Nut (8AB)	B	4
DCS-223	U-Nut (10-24)	B	4
DCS-224	Clip	E	5
DCS-225	U-Nut (1/4-20)	B	6
DCS-226	U-Nut (8AB)	B	4
DCS-227	Tube Clamp	E	3
DCS-228	Wire Clip	E	8
DCS-229	Tube Clamp	E	3
DCS-230	Compression Ring	D	2
DCS-231	W-Nut (8-32)	B	2
DCS-232	Compression Ring	D	1
DCS-233	U Clip	D	17
DCS-235	Harness Clip	E	12
DCS-236	U-Nut (8A)	B	3
DCS-237	W-Nut (6A)	B	2
DCS-240	Wide Panel U-Nut (8AB)	B	7
DCS-242	Knob Retainer	D	5
DCS-243	U-Nut 10A	B	5
DCS-245	Tube Clip	E	5
DCS-247	Knob Clip	D	3
DCS-248	Clip	D	17
DCS-249	U-Nut 10Z	B	5
DCS-254	Tube Clamp	E	1
DCS-256	Wire Clamp	E	14
DCS-258	S-Clip	D	10
DCS-259	U-Nut (8A)	B	3
DCS-261	Tube Clip	E	5
DCS-265	Wide Panel U-Nut (8AB)	B	7
DCS-266	Knob Clip	D	3
DCS-268	U-Nut 1/4-14	B	6
DCS-272	S-Clip	D	8



Get quote »

## Catalog Index

DCS-275	U-Nut (10Z)	B	5
DCS-276	Stud Receiver	C	1
DCS-281	Tube Clamp	E	4
DCS-291	Wire Clamp	E	14
DCS-293	Wire Clip	E	8
DCS-296	Tube Clamp	E	4
DCS-297	Compression Ring	D	1
DCS-298	Compression Ring	D	2
DCS-302	J-Nut (8A)	B	8
DCS-304	U-Nut (10-24)	B	4
DCS-305	Compression Ring	D	2
DCS-310	Stud Receiver	C	2
DCS-314	Twin Nut (10AB)	B	2
DCS-316	Wire Clip	E	11
DCS-317	J-Nut (8A)	B	8
DCS-318	Tube Clip	E	6
DCS-319	Tube Clip	E	7
DCS-320	Tube Clip	E	6
DCS-321	Tube Clip	E	7
DCS-322	Stud Receiver	C	1
DCS-327	Flat Nut (1/4-20)	B	1
DCS-328	Wide Panel U-Nut (10AB)	B	7
DCS-329	Wide Panel U-Nut (10AB)	B	7
DCS-330	Wide Panel U-Nut (6AB)	B	7
DCS-331	Wide Panel U-Nut (6AB)	B	7
DCS-332	U-Nut 1/4-20	B	6
DCS-333	Clip	D	23
DCS-334	U-Nut (1/4-20)	B	6
DCS-335	U-Nut (14Z)	B	6
DCS-336	S Clip	D	9
DCS-337	Window Clip	D	13
DCS-340	Flat Nut (10AB)	B	1
DCS-342	Clip	D	19
DCS-343	U-Nut (10Z)	B	5
DCS-344	Wire Clip	E	10
DCS-345	U-Nut 10Z	B	5
DCS-346	Wire Clip	E	8
DCS-350	Stud Receiver	C	1
DCS-351	U-Nut (6Z)	B	3
DCS-356	U-Nut (1/4-20)	B	6
DCS-360	Nut Square 1/4-20	B	14
DCS-364	U-Nut 4Z	B	3
DCS-365	Knob Retainer	D	5
DCS-366	Stud Receiver	C	2
DCS-367	Wire Clip	E	8
DCS-368	Wire Clip	E	11
DCS-369	U-Nut (8Z)	B	3
DCS-370	U-Nut (10-24)	B	4
DCS-373	Compression Ring	D	2
DCS-375	Compression Ring	D	2
DCS-376	J-Nut (10Z)	B	8
DCS-378	J-Nut 8Z	B	8
DCS-379	U-Clip	D	15
DCS-380	U-Clip	D	15
DCS-382	Compression Ring	D	1
DCS-384	U Clip	D	18
DCS-385	Flexible Conduit Clip	E	12
DCS-387	Cage Nut 1/4-20 Staked	B	10
DCS-388	Clip	D	20
DCS-389	J-Nut (10Z)	B	8
DCS-390	U-Nut (4Z)	B	3
DCS-393	Wire Clip	E	9
DCS-398	Clip	D	23
DCS-402	Clip	D	23
DCS-405	Tube Clip	E	6



## Catalog Index

DCS-409	Compression Ring	D	1
DCS-412	U-Nut (10-24)	B	4
DCS-414	Flat Nut (1/4-20)	B	1
DCS-418	J-Nut (8-32)	B	8
DCS-419	J- Nut (8-32)	B	8
DCS-420	J-Nut (8-32)	B	8
DCS-421	J-Nut (8-32)	B	8
DCS-426	Stud Receiver	C	1
DCS-430	U Clip	D	17
DCS-434	Cage Nut 1/4-20	B	10
DCS-438	Mounting Clip	B	13
DCS-440	U-Nut (10AB)	B	5
DCS-441	U-Clip	D	17
DCS-445	Flat Nut 10-24	B	1
DCS-448	U-Nut M3	B	3
DCS-450	Compression Ring	D	1
DCS-451	Compression Ring	D	2
DCS-452	Clip	D	24
DCS-456	Clamp	E	3
DCS-457	Tubular Clip	D	6
DCS-459	Tube Clamp	E	2
DCS-463	Flat Nut (10Z)	B	1
DCS-464	Flat Nut (10A)	B	1
DCS-465	Flat Nut (10Z)	B	1
DCS-467	U-Nut (10A)	B	5
DCS-469	U-Clip	D	16
DCS-471	Compression Ring	D	2
DCS-475	Flexible Conduit Clip	E	12
DCS-476	Wire Clip	E	10
DCS-479	Stud Receiver	C	1
DCS-483	S Clip	D	8
DCS-485	U Clip	D	18
DCS-486	J-Nut (#8)	B	8
DCS-488	Stud Receiver	C	3
DCS-489	Stud Receiver	C	3
DCS-491	Tube Clamp	E	3
DCS-493	U Clip	D	17
DCS-494	U Clip	D	18
DCS-495	Tube Clamp	E	1
DCS-497	Bar Clip	D	25
DCS-498	U Clip	D	16
DCS-501	Cage Nut 1/4-20	B	10
DCS-504	Back Flat Slatwall	D	25
DCS-507	U-Nut 10-32	B	4
DCS-508	Nut Special (8-32)	B	13
DCS-509	Clip	D	23
DCS-515	U-Nut 10AB	B	5
DCS-522	U-Nut 6AB	B	3
DCS-524	Compression Ring	D	1
DCS-525	Compression Ring	D	1
DCS-530	Wire Clip	E	8
DCS-536	Stud Receiver	C	1
DCS-539	Tube Clamp	E	4
DCS-540	U Clip	D	15
DCS-548	J-Nut (8A)	B	8
DCS-549	Stud Receiver	C	1
DCS-550	Chip Clip	D	25
DCS-553	Stud Receiver	C	1
DCS-554	Stud Receiver	C	1
DCS-565	Nut Square 1/4-20 Stainless	B	14
DCS-566	Cage Nut 1/4-20	B	10
DCS-569	Stud Receiver	C	2
DCS-572	Wire Clip	E	9
DCS-573	U Clip	D	17
DCS-579	U-Nut (1/4-20)	B	6



Get quote »

## Catalog Index

DCS-580	U-Nut (10-24)	B	4
DCS-585	W-Nut (8-32)	B	2
DCS-586	U-Nut 1/4-20	B	6
DCS-589	U-Nut 10AB	B	5
DCS-595	Nut Special (10-24)	B	13
DCS-600	U-Clip	D	16
DCS-602	Stud Receiver	C	1
DCS-608	U Clip	D	16
DCS-612	U Clip	D	18
DCS-614	#1 Clip	D	25
DCS-615	Tube Clamp	E	4
DCS-621	Nut Square 8-32	B	14
DCS-623	Nut Square 10-24	B	14
DCS-627	Nut Square 10-32	B	14
DCS-645	Stud Receiver	C	1
DCS-646	S Clip	D	10
DCS-651	Nut Square 3/8-16	B	14
DCS-655	S-Clip	D	9
DCS-658	U-Nut (#8)	B	3
DCS-662	Nut Square 5/16-18	B	14
DCS-666	U-Nut (6-32)	B	3
DCS-667	Wire Clip	E	11
DCS-668	U-Nut 8AB Wide Panel	B	7
DCS-672	Nut Square 1/4-20	B	14
DCS-684	Wire Clip	E	9
DCS-686	Clip	B	13
DCS-693	Nut Square 10-24 Stainless	B	14
DCS-694	Cage Nut 10-24	B	9
DCS-700	U Clip	D	16
DCS-705	U-Nut (6-32)	B	3
DCS-714	Compression Ring	D	2
DCS-715	Compression Ring	D	2
DCS-718	S Clip	D	9
DCS-725	Compression Ring	D	1
DCS-731	Nut Square 10-32 Stainless	B	14
DCS-732	Cage Nut 10/32	B	9
DCS-737	Tube Clip	E	6
DCS-745	Nut Square M8-1.25	B	14
DCS-747	Stud Receiver	C	4
DCS-748	Stud Receiver	C	4
DCS-750	Display Clip	E	4
DCS-752	U-Nut M5 Wide Panel	B	7
DCS-754	Compression Ring	D	1
DCS-757	Nut Square M6 x 1.0	B	14
DCS-759	Compression Ring	D	1
DCS-760	U-Nut 10AB	B	5
DCS-771	U-Nut (10Z)	B	5
DCS-773	Compression Ring	D	1
DCS-774	Compression Ring	D	1
DCS-777	Tube Clamp	E	4
DCS-782	U-Nut 6-32	B	3
DCS-789	Bar Clip	D	25
DCS-795	Wire Clip	E	9
DCS-796	Tube Clamp	E	2
DCS-797	Clip	D	14
DCS-805	U-Nut 8B	B	3
DCS-807	Nut Square M6-1.0 Stainless	B	14
DCS-808	Cage Nut M6-1.0 SS	B	10
DCS-814	U-Clip	D	15
DCS-822	Stud Receiver	C	1
DCS-829	Tube Clip	E	1
DCS-832	U-Nut (8B)	B	3
DCS-836	Stud Receiver	C	2
DCS-844	Nut Square 3/8-16	B	14
DCS-845	Cage Nut 3/8-16	B	11



Get quote »

## Catalog Index

DCS-846	U-Nut 8B	B	3
DCS-847	U-Nut (10A)	B	5
DCS-850	J-Nut (10-24)	B	8
DCS-852	U Clip	D	15
DCS-854	U-Nut (10-24)	B	4
DCS-856	Wire Clip	E	11
DCS-863	Twin Nut (4-40)	B	2
DCS-868	S Clip	D	10
DCS-869	Compression Ring	D	2
DCS-873	U-Nut 10A	B	5
DCS-877	Stud Receiver	C	1
DCS-878	Compression Ring	D	1
DCS-880	J-Nut (1/4-20)	B	8
DCS-881	U-Nut 6Z	B	3
DCS-883	U-Nut 10A	B	5
DCS-884	Clip	D	24
DCS-885	Wire Clip	E	9
DCS-889	Dart Clip	D	7
DCS-892	Nut Square 1/2-13	B	14
DCS-893	Cage Nut 1/2-13	B	12
DCS-897	Wire Clip	E	9
DCS-901	U-Nut (6-32)	B	3
DCS-907	U-Nut (1/4-20)	B	6
DCS-911	Cage Nut M6-1.0	B	10
DCS-913	Nut Square 5/16-18	B	14
DCS-914	Cage Nut 5/16-18	B	11
DCS-917	J-Nut 8A	B	8
DCS-920	Cage Nut 3/8-16	B	11
DCS-922	Cage Nut 1/2-13	B	12
DCS-924	Cage Nut 5/16-18	B	11
DCS-925	Stud Receiver	C	1
DCS-929	Nut Square 12-24	B	14
DCS-935	U-Nut (6-32)	B	3
DCS-938	Cage Nut 5/16-24	B	11
DCS-942	U-Nut (#6)	B	3
DCS-951	Cage Nut 10-24	B	9
DCS-955	Cage Nut 3/8-24	B	12
DCS-958	U Clip	D	15
DCS-963	Cage Nut 1/4-20	B	10
DCS-970	Nut Square 6-32	B	14
DCS-982	Nut Retainer (M6X1.0)	B	13
DCS-987	Cable Clip	E	7
DCS-990	Tube Clip	E	5
DCS-993	Nut Retainer (10-32)	B	13
DCS-994	Compression Ring	D	2
DCS-995	Clip	D	9
DCS-998	U-Nut 1/4-14	B	6
FN7-1024	Flat Nut (10-24)	B	1
FN7-1032	Flat Nut (10-32)	B	1
FN7-10A	Flat Nut (10A)	B	1
FN7-1420	Flat Nut (1/4-20)	B	1
FN7-14A	Flat Nut (14A)	B	1
FN7-436	Flat Nut (4-36)	B	1
FN7-4A	Flat Nut (4A)	B	1
FN7-632	Flat Nut (6-32)	B	1
FN7-6A	Flat Nut (6A)	B	1
FN7-832	Flat Nut (8-32)	B	1
FN7-8A	Flat Nut (8A)	B	1
FN8-1024	Flat Nut (10-24)	B	1
FN8-1420	Flat Nut 1/4-20	B	1
FN8-14A	Flat Nut (14A)	B	1
SR-062	Stud Receiver	C	1
SR-093	Stud Receiver	C	1
SR-125	Stud Receiver	C	1
SR-156	Stud Receiver	C	1



Catalog Index

SR-187	Stud Receiver	C	1
SR-218	Stud Receiver	C	2
SR-250	Stud Receiver	C	2
SR-312	Stud Receiver	C	2
SR-375	Stud Receiver	C	2



Get quote >>